

# YAMAHA

## PARTS LIST

### MODEL DT175MX'79

(MODEL CODE 2X2)

FOR EUROPE

COPY RIGHT: ALL RIGHTS RESERVED  
NO PART OF THIS PUBLICATION MAY BE REPRODUCED WITHOUT PERMISSION.

2X2-28198-E5

## FOREWORD

This Parts List is intended to be used in conjunction with the Yamaha EN125MX '79. This manual includes replacement parts for the EN125MX '79, refer to the Parts List for the EN125 '79 for accessories and other model information.

1. Modifications or alterations have been made to the EN125MX '79. These modifications are indicated in the Yamaha EN125MX '79 Parts List. It is advisable that you consult the Yamaha Parts List for the EN125MX '79 for the correct parts list.

### 2. Abbreviations

The following abbreviations are used in this Parts List:

- U.S. — Use as many as possible in U.S.A.
- O.N. — Use as many as possible in O.N.
- F.R. — Engine No. (Number)

3. Parts which are to be supplied in the form of a kit are indicated by an asterisk (\*) in the parts list. For example, a kit for the carburetor and jet is shown as follows:

EXAMPLE CARBURETOR KIT ASSEMBLY  
 \*JET, 150  
 \*NOZZLE, 150

### 4. Model Serial No. and Color Code

- (1) Frame Serial No. — 24-100001 and following
- (2) Engine Serial No. — 24-100001 and following



Color Code	Description
00	Black
01	Blue
02	Red
03	White
04	Yellow
05	Green





## FOREWORD

This Parts List is related to the parts in use for the Yamaha DT175MX '79. When you are ordering replacement parts for the DT175MX '79, refer to this Parts List and quote both part numbers and part names correctly.

1. Modifications or additions which have been made after issue of the Parts List will be announced in the Yamaha Parts News.

It is advisable that according to the Yamaha Parts News you make necessary corrections to the Parts List on hand to keep it up-to-date.

2. Abbreviations

The following abbreviations are used in this Parts List.

U.R. Use size (thickness) and/or number as required.

U.N. Use as many as you need.

F# Frame No. (Applicable machine No.)

3. Parts, which are to be supplied in the form of assemblies, are listed with an indentation of one letter's space, and a dot (.) is put against the name of each part.

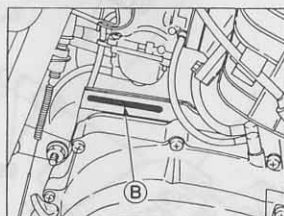
EXAMPLE CARBURETOR ASS'Y

. JET, pilot

. NOZZLE, main

4. Initial Serial No. and Color Code

(A) Frame Serial No.	2K4-010101 and following
(B) Engine Serial No.	2K4-010101 and following



Color Code	Color Name	Color Code	Color Name
33	Yamaha Black	36	Clean White
91	Uni-Chrome Plated	66	Sunshine Red
93	Chrome Plated	G3	French Blue
98	Low Gloss Black		
R4	Heat Proof Black		

## CONTENTS

Part No.	Part Name	Page
<b>ENGINE</b>		
1	Engine	1
2	Crankcase - Crinder	2
3	Crankcase Cover	3
4	Crank - Pinion	4
5	Clutch	5
6	Transmission	6
7	Shaft	7
8	Shaft E	8
9	Kick Starter	9
10	Transmission Gear	10
11	Bracket	11
12	Clutchcase	12
13	Exhaust	13
14	Oil Ring	14
15	C.D.E. Springs	15
<b>CHASSIS</b>		
16	Frame - Main	16
17	Front Fork - Blade	17
18	Front Fork - Blade	18
19	Front Fork - Blade	19
20	Front Fork - Blade	20
21	Front Fork - Blade	21
22	Front Fork - Blade	22
23	Front Fork - Blade	23
24	Front Fork - Blade	24
25	Front Fork - Blade	25
26	Front Fork - Blade	26
27	Front Fork - Blade	27
28	Front Fork - Blade	28
29	Front Fork - Blade	29
30	Front Fork - Blade	30
31	Front Fork - Blade	31
32	Front Fork - Blade	32
33	Front Fork - Blade	33
34	Front Fork - Blade	34
35	Front Fork - Blade	35
36	Front Fork - Blade	36
37	Front Fork - Blade	37
38	Front Fork - Blade	38
39	Front Fork - Blade	39
40	Front Fork - Blade	40
41	Front Fork - Blade	41
42	Front Fork - Blade	42
43	Front Fork - Blade	43
44	Front Fork - Blade	44
45	Front Fork - Blade	45
46	Front Fork - Blade	46
47	Front Fork - Blade	47
48	Front Fork - Blade	48
49	Front Fork - Blade	49
50	Front Fork - Blade	50
51	Front Fork - Blade	51
52	Front Fork - Blade	52
53	Front Fork - Blade	53
54	Front Fork - Blade	54
55	Front Fork - Blade	55
56	Front Fork - Blade	56
57	Front Fork - Blade	57
58	Front Fork - Blade	58
59	Front Fork - Blade	59
60	Front Fork - Blade	60
61	Front Fork - Blade	61
62	Front Fork - Blade	62
63	Front Fork - Blade	63
64	Front Fork - Blade	64
65	Front Fork - Blade	65
66	Front Fork - Blade	66
67	Front Fork - Blade	67
68	Front Fork - Blade	68
69	Front Fork - Blade	69
70	Front Fork - Blade	70
71	Front Fork - Blade	71
72	Front Fork - Blade	72
73	Front Fork - Blade	73
74	Front Fork - Blade	74
75	Front Fork - Blade	75
76	Front Fork - Blade	76
77	Front Fork - Blade	77
78	Front Fork - Blade	78
79	Front Fork - Blade	79
80	Front Fork - Blade	80
81	Front Fork - Blade	81
82	Front Fork - Blade	82
83	Front Fork - Blade	83
84	Front Fork - Blade	84
85	Front Fork - Blade	85
86	Front Fork - Blade	86
87	Front Fork - Blade	87
88	Front Fork - Blade	88
89	Front Fork - Blade	89
90	Front Fork - Blade	90
91	Front Fork - Blade	91
92	Front Fork - Blade	92
93	Front Fork - Blade	93
94	Front Fork - Blade	94
95	Front Fork - Blade	95
96	Front Fork - Blade	96
97	Front Fork - Blade	97
98	Front Fork - Blade	98
99	Front Fork - Blade	99
100	Front Fork - Blade	100

# CONTENTS

## ENGINE

Fig. 1	Crankcase · Cylinder .....	1
Fig. 2	Crankcase Cover .....	3
Fig. 3	Crank · Piston .....	4
Fig. 4	Clutch .....	6
Fig. 5	Transmission .....	7
Fig. 6	Shifter 1 .....	9
Fig. 7	Shifter 2 .....	10
Fig. 8	Kick Starter .....	11
Fig. 9	Tachometer Gear .....	12
Fig. 10	Intake .....	13
Fig. 11	Carburetor .....	15
Fig. 12	Exhaust .....	17
Fig. 13	Oil Pump .....	18
Fig. 14	C.D.I. Magneto .....	20

## CHASSIS

Fig. 15	Frame · Side Cover .....	21
Fig. 16	Rear Arm · Chain Case .....	23
Fig. 17	Rear Cushion .....	25
Fig. 18	Stand · Footrest · Brake Pedal .....	26
Fig. 19	Front Fender · Rear Fender .....	28
Fig. 20	Front Fork .....	30
Fig. 21	Steering .....	32
Fig. 22	Handle · Wire .....	33
Fig. 23	Fuel Tank .....	35
Fig. 24	Oil Tank .....	37
Fig. 25	Seat .....	38
Fig. 26	Front Wheel .....	39
Fig. 27	Rear Wheel .....	41
Fig. 28	Head Lamp .....	43
Fig. 29	Speedometer · Tachometer .....	45

## FOREWORD

The parts list is related to the model in use for the Yamaha DT100MX. It refers to the parts list and should be used as a guide only. It is not intended to be used as a parts list for other models.

Fig. 30	Tail Lamp .....	46
Fig. 31	Flasher Lamp 1 (England) .....	48
Fig. 32	Flasher Lamp 2 (W. Germany) .....	49
Fig. 33	Electrical .....	50

## REPAIR KIT

Fig. 34	Repair Kit .....	54
---------	------------------	----

## NUMERICAL INDEX

This index is provided to help you find the parts you need. It is arranged in alphabetical order of the part numbers. The index is divided into two sections: one for the parts list and one for the parts list with drawings.

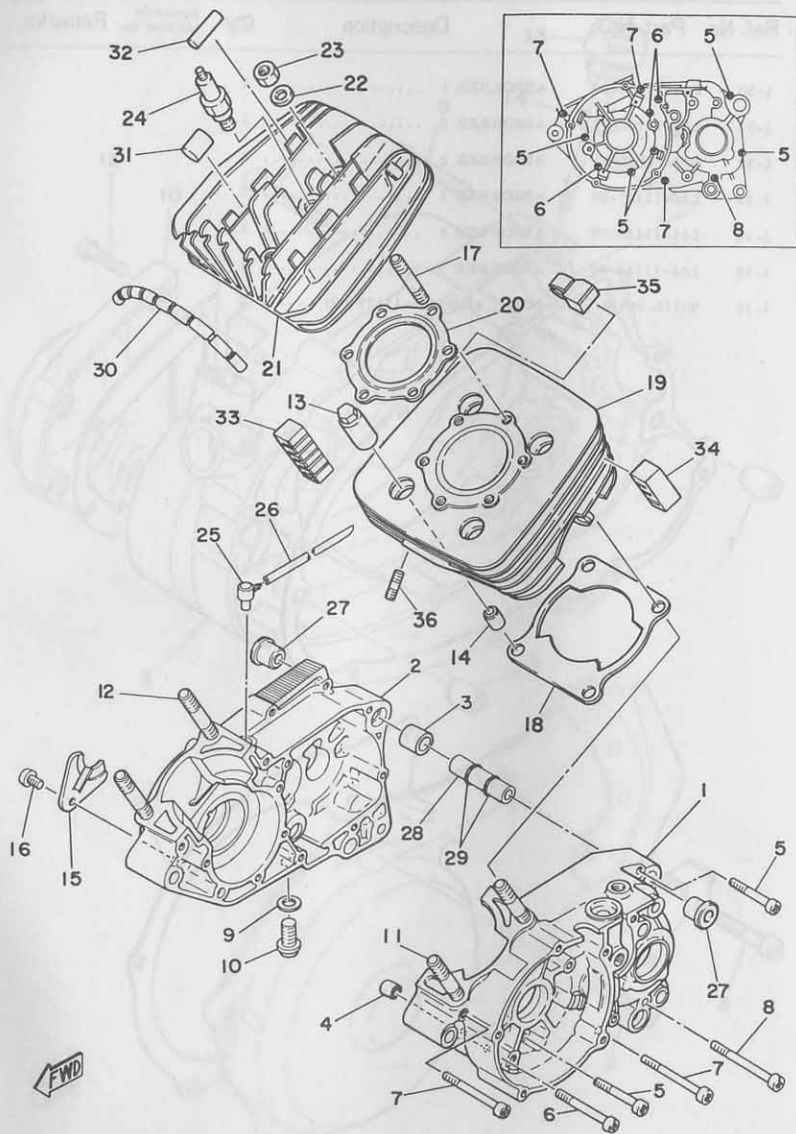
EXAMPLE:  
PART NO. 12345  
PART NAME: HEAD LAMP

1. Frame (see Fig. 15) and following  
2. Engine (see Fig. 16) and following



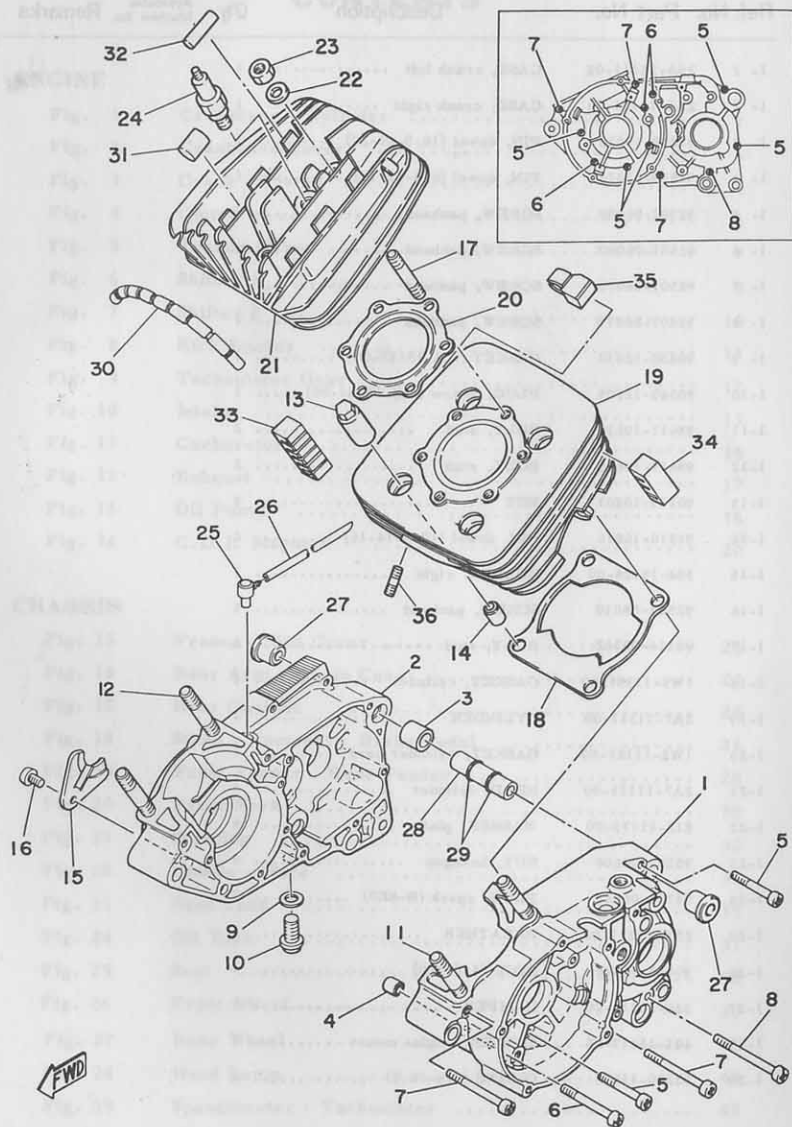
Part No.	Part Name	Part No.	Part Name
12345	Head Lamp	67890	Front Fork
23456	Front Fork	78901	Steering
34567	Steering	89012	Handle · Wire
45678	Handle · Wire	90123	Fuel Tank
56789	Fuel Tank	01234	Oil Tank
67890	Oil Tank	12345	Seat
78901	Seat	23456	Front Wheel
89012	Front Wheel	34567	Rear Wheel
90123	Rear Wheel	45678	Head Lamp
01234	Head Lamp	56789	Speedometer · Tachometer

Fig. 1 CRANKCASE · CYLINDER



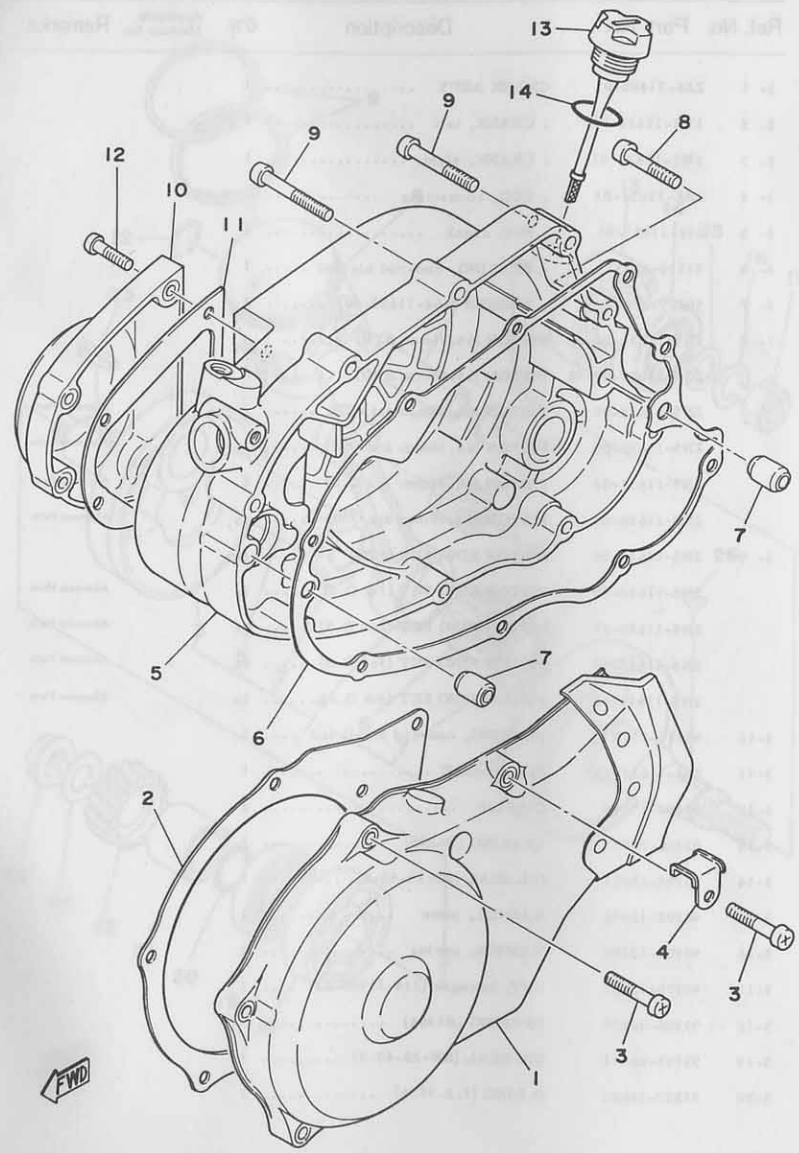
Ref. No.	Part No.	Description	Q'ty	Applicable Machine No.	Remarks
1- 1	2A6-15111-02	CASE, crank left	1		
1- 2	2A6-15121-01	CASE, crank right	1		
1- 3	91810-19020	PIN, dowel (16.5-20-20)	1		
1- 4	91830-21014	PIN, dowel (6.4-10-14)	1		
1- 5	92501-06050	SCREW, panhead	5		
1- 6	92501-06060	SCREW, panhead	3		
1- 7	92501-06070	SCREW, panhead	3		
1- 8	92501-06075	SCREW, panhead	1		
1- 9	90430-12038	GASKET (132-15353-00)	1		
1-10	90340-12005	PLUG, screw (132-15351-00)	1		
1-11	95611-10630	BOLT, stud	2		
1-12	95611-10640	BOLT, stud	2		
1-13	90179-10201	NUT	4		
1-14	91810-16016	PIN, dowel (10.5-14-16)	2		
1-15	304-15128-00	HOLDER, right	1		
1-16	92501-08010	SCREW, panhead	1		
1-17	90116-08262	BOLT, stud	6		
1-18	1W1-11351-00	GASKET, cylinder	1		
1-19	2A7-11311-00	CYLINDER	1		
1-20	1W2-11181-00	GASKET, cylinder head	1		
1-21	2A7-11111-00	HEAD, cylinder	1		
1-22	812-11175-00	WASHER, plate	6		
1-23	95301-08600	NUT, hexagon	6		
1-24	94701-00045	PLUG, spark (B-8ES)	1		
1-25	2N4-15371-00	BREATHER	1		
1-26	90445-07340	HOSE (4.2-310)	1		
1-27	328-15316-00	DAMPER	2		
1-28	401-15317-00	SPACER, engine mount	1		
1-29	93210-11073	O-RING (2.4-10.8)	2		

Fig. 1 CRANKCASE · CYLINDER



Ref. No.	Part No.	Description	Q'ty	Applicable Machine No.	Remarks
1-30	2A6-11161-00	ABSORBER 1	1		
1-31	2A6-11162-00	ABSORBER 2	1		
1-32	579-11162-00	ABSORBER 2	2		
1-33	2A6-11127-00	ABSORBER 3	2		
1-34	2A6-11128-00	ABSORBER 4	2		
1-35	2A6-11129-00	ABSORBER 5	1		
1-36	90116-06016	BOLT, stud (306-11179-00)	2		

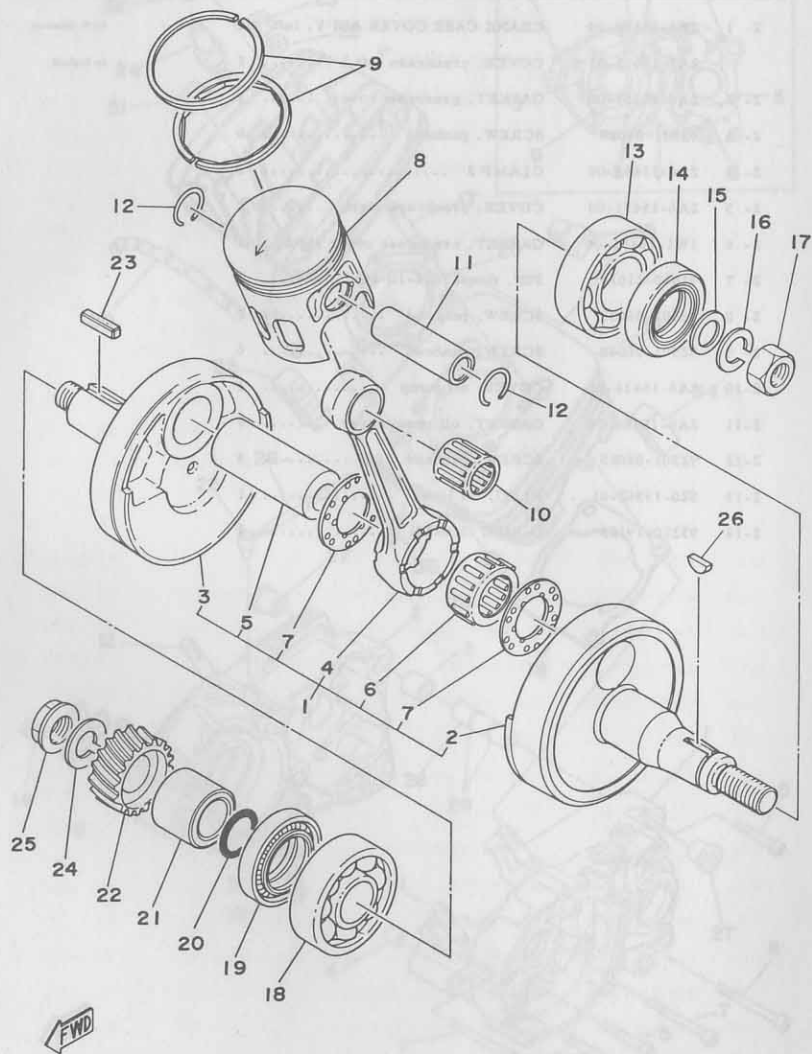
Fig. 2 CRANKCASE COVER



Ref. No.	Parts No.	Description	Q'ty	Applicable Machine No.	Remarks
2- 1	2K4-15410-00	CRANK CASE COVER ASS'Y, left	1		for W. Germany
	2A7-15411-01	COVER, crankcase left 1	1		for England
2- 2	2A6-15455-00	GASKET, generator cover	1		
2- 3	92501-06025	SCREW, panhead	6		
2- 4	2A6-15484-00	CLAMP 2	1		
2- 5	2A6-15431-00	COVER, crankcase right	1		
2- 6	1W1-15451-00	GASKET, crankcase cover right	1		
2- 7	91830-21014	PIN, dowel (6.4-10-14)	2		
2- 8	92501-06030	SCREW, panhead	3		
2- 9	92501-06040	SCREW, panhead	6		
2-10	2A6-15416-00	COVER, oil pump	1		
2-11	2A6-15456-00	GASKET, oil pump cover	1		
2-12	92501-06025	SCREW, panhead	4		
2-13	520-15362-01	PLUG, oil level	1		
2-14	93210-19123	O-RING (2.4-19)	1		

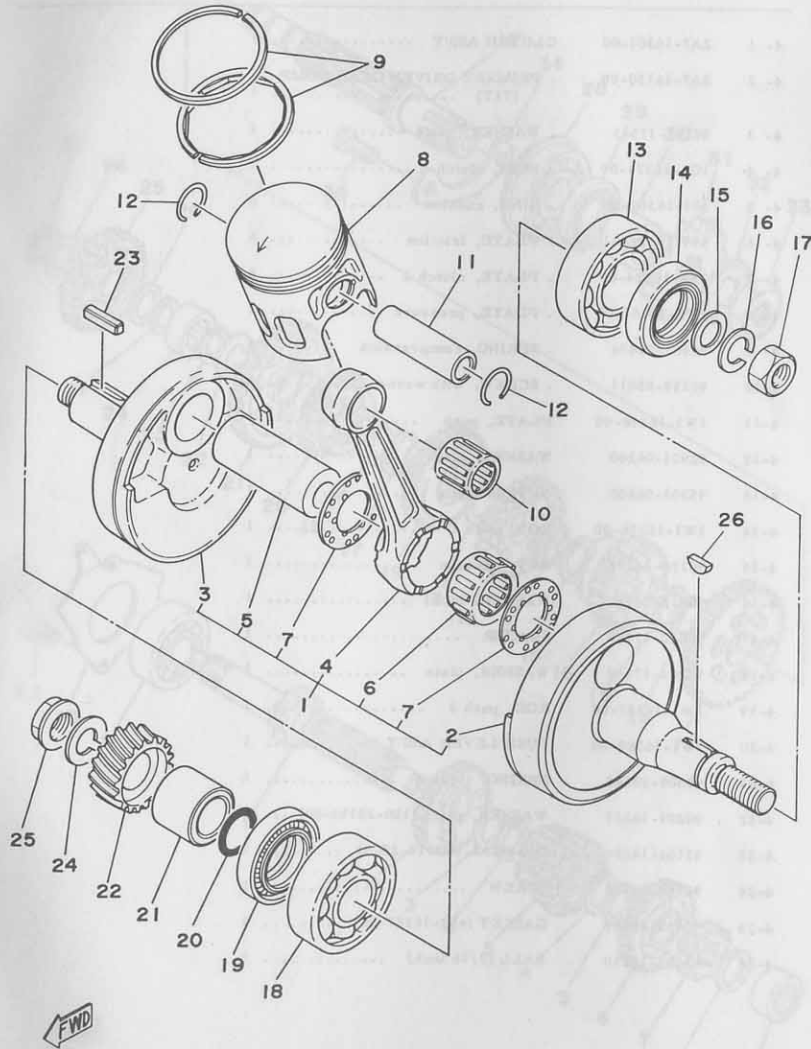


Fig. 3 CRANK · PISTON



Ref. No.	Part No.	Description	Q'ty	Applicable Machine No.	Remarks
3- 1	2A6-11400-01	CRANK ASS'Y	1		
3- 2	1W1-11412-01	. CRANK, left	1		
3- 3	1W1-11422-01	. CRANK, right	1		
3- 4	2A6-11651-01	. ROD, connecting	1		
3- 5	248-11681-01	. PIN, crank	1		
3- 6	93310-42231	. BEARING, con-rod big end	1		
3- 7	90209-22071	. WASHER (164-11685-00)	2		
3- 8	2N5-11631-00-96	PISTON (65.96mm STD)	1	U,R	
	2N5-11631-00-98	PISTON (65.98mm STD)	1		
	2N5-11635-00	PISTON (66.25mm 1st O.S)	1		Alternate Parts
	2N5-11636-00	PISTON (66.50mm 2nd O.S)	1		Alternate Parts
	2N5-11637-00	PISTON (66.75mm 3rd O.S)	1		Alternate Parts
	2N5-11638-00	PISTON (67.00mm 4th O.S)	1s		Alternate Parts
3- 9	2N5-11610-00	PISTON RING SET (STD)	1s		
	2N5-11610-10	PISTON RING SET (1st O.S)	1s		Alternate Parts
	2N5-11610-20	PISTON RING SET (2nd O.S)	1s		Alternate Parts
	2N5-11610-30	PISTON RING SET (3rd O.S)	1s		Alternate Parts
	2N5-11610-40	PISTON RING SET (4th O.S)	1s		Alternate Parts
3-10	93310-216E1	BEARING, con-rod small end	1		
3-11	251-11633-00	PIN, piston	1		
3-12	93450-17044	CIRCLIP	2		
3-13	93306-20517	BEARING (B6205)	1		
3-14	93102-25061	OIL SEAL (SD-25-40-8)	1		
3-15	90201-12593	WASHER, plate	1		
3-16	92901-12100	WASHER, spring	1		
3-17	90170-12067	NUT, hexagon (214-11555-01)	1		
3-18	93306-30405	BEARING (B6304)	1		
3-19	93103-28011	OIL SEAL (SW-28-40-8)	1		
3-20	93210-18023	O-RING (1.2-17.6)	1		

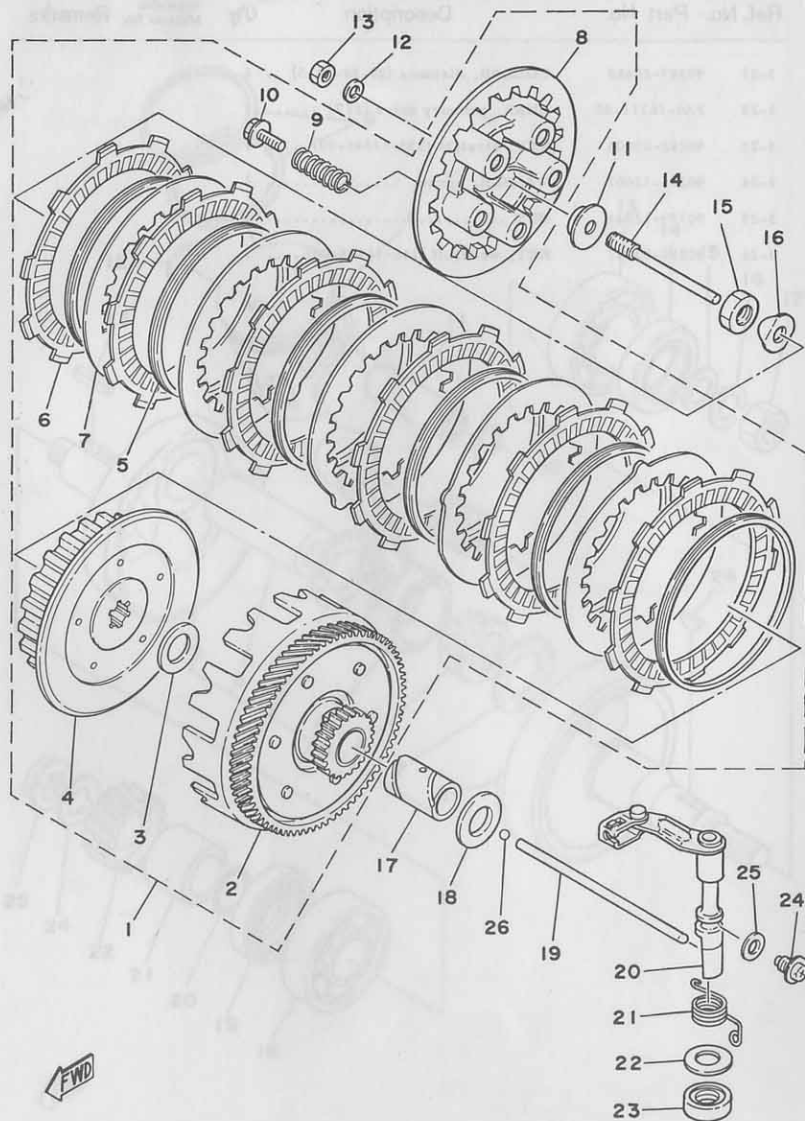
Fig. 3 CRANK · PISTON



Ref. No.	Part No.	Description	Q'ty	Applicable Machine No.	Remarks
----------	----------	-------------	------	------------------------	---------

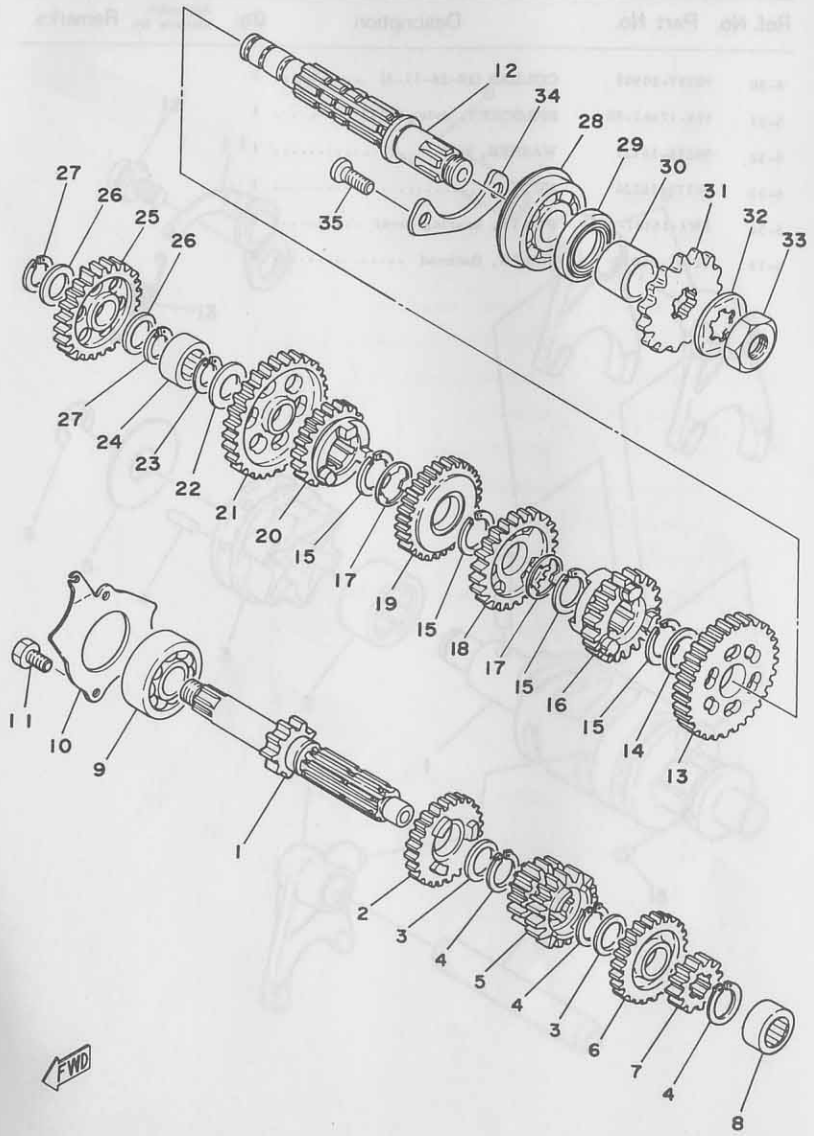
3-21	90387-20488	COLLAR, distance (20-28-18.5) ..	1		
3-22	2A6-16111-00	GEAR, primary drive (22T) .....	1		
3-23	90282-05005	KEY, straight (353-11546-00).....	1		
3-24	90204-12007	WASHER, spring .....	1		
3-25	90179-12244	NUT .....	1		
3-26	90280-03017	KEY, woodruff (146-11545-00) ....	1		

Fig. 4 CLUTCH



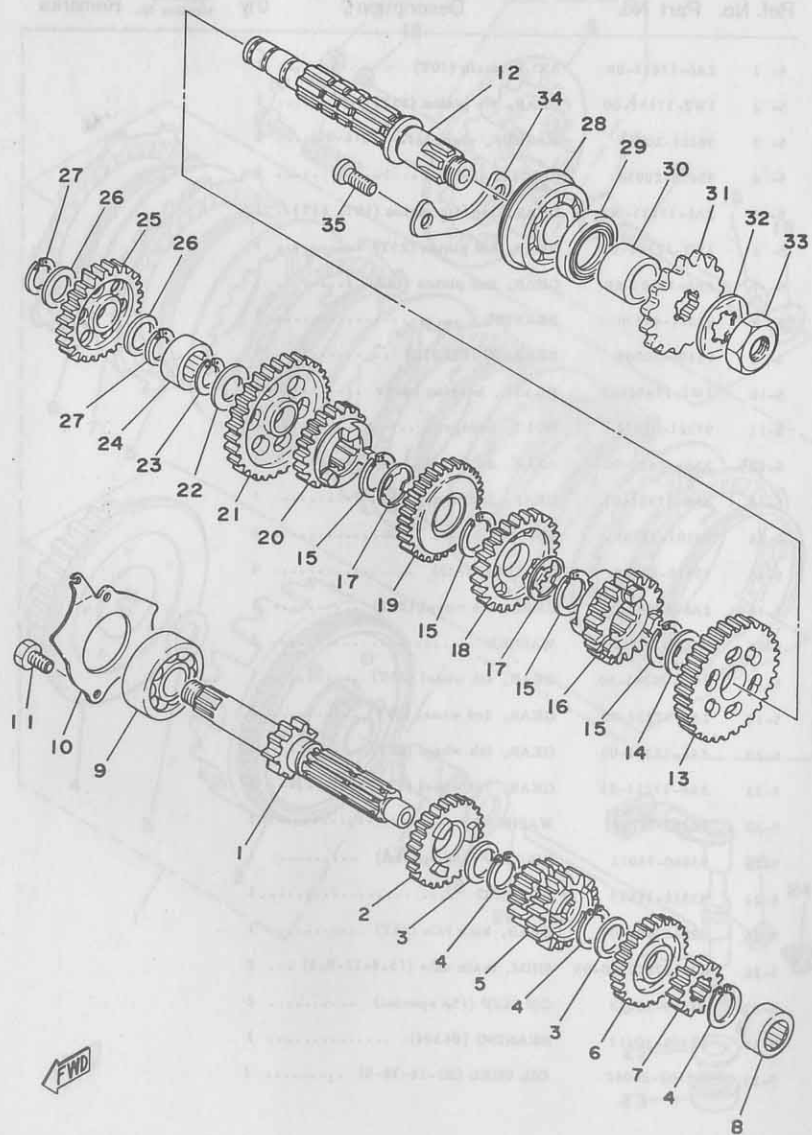
Ref. No.	Part No.	Description	Q'ty	Applicable Machine No.	Remarks
4- 1	2A7-16301-00	CLUTCH ASS'Y	1		
4- 2	2A7-16150-00	PRIMARY DRIVEN GEAR COMP. (71T)	1		
4- 3	90201-17543	WASHER, plate	1		
4- 4	1G8-16371-00	BOSS, clutch	1		
4- 5	307-16367-00	RING, cushion	6		
4- 6	559-16321-01	PLATE, friction	6		
4- 7	2A6-16324-00	PLATE, clutch 2	5		
4- 8	1W1-16351-00	PLATE, pressure	1		
4- 9	90501-20474	SPRING, compression	5		
4-10	90159-05011	SCREW, with washer	5		
4-11	1W1-16358-00	PLATE, push	1		
4-12	92901-06200	WASHER, plain	1		
4-13	95301-06600	NUT, hexagon	1		
4-14	1W1-16356-00	ROD, push 1	1		
4-15	90170-14171	NUT, hexagon	1		
4-16	90215-14122	WASHER, lock	1		
4-17	90560-17147	SPACER	1		
4-18	90201-17550	WASHER, plate	1		
4-19	1W1-16357-00	ROD, push 2	1		
4-20	1W1-16380-00	PUSH LEVER ASS'Y	1		
4-21	90508-20345	SPRING, torsion	1		
4-22	90201-14217	WASHER, plate (150-25153-00)	1		
4-23	93104-14004	OIL SEAL (SO-14-25-5)	1		
4-24	90149-08108	SCREW	1		
4-25	90430-08069	GASKET (452-16387-00)	1		
4-26	93503-16010	BALL (3/16 inch)	1		

Fig. 5 TRANSMISSION



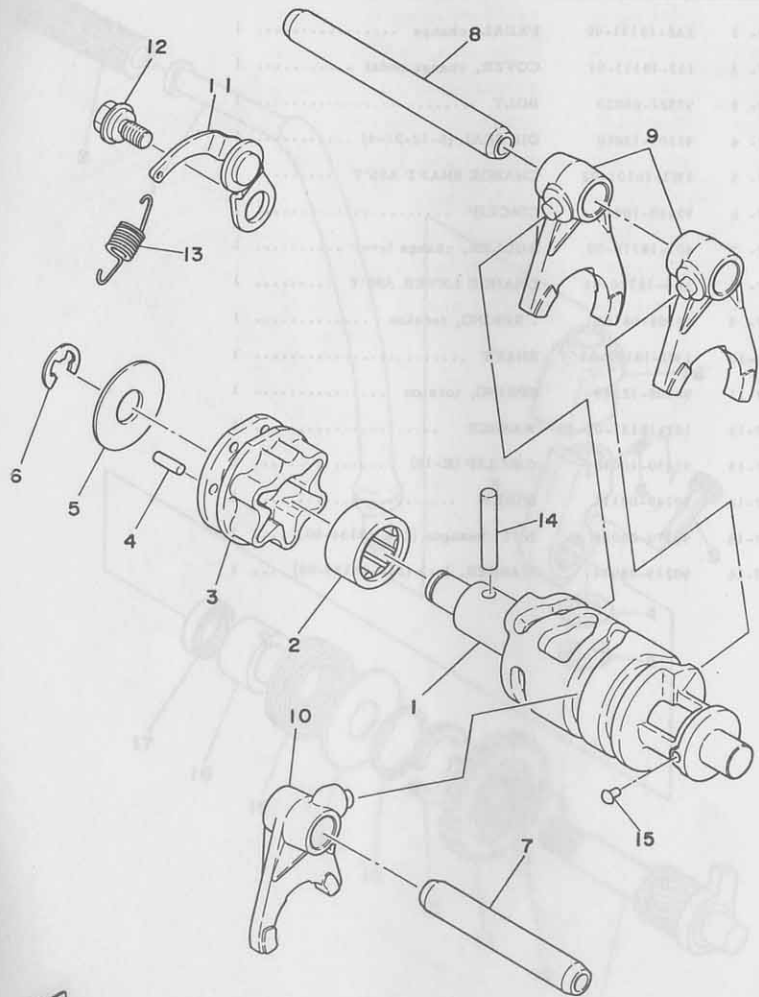
Ref. No.	Part No.	Description	Q'ty	Applicable Machine No.	Remarks
5- 1	2A6-17411-00	AXLE, main (10T)	1		
5- 2	1W2-17151-00	GEAR, 5th pinion (23T)	1		
5- 3	90201-20266	WASHER, plate (132-17216-00)	2		
5- 4	93410-20038	CIRCLIP (S-20)	3		
5- 5	2A6-17131-00	GEAR, 3rd/4th pinion (18T, 21T)	1		
5- 6	1W2-17161-00	GEAR, 6th pinion (25T)	1		
5- 7	2A6-17121-00	GEAR, 2nd pinion (14T)	1		
5- 8	93311-41530	BEARING	1		
5- 9	93306-30304	BEARING (B6303Z)	1		
5-10	1W1-17471-01	PLATE, bearing cover	1		
5-11	97321-06012	BOLT, hexagon	2		
5-12	2A6-17421-00	AXLE, drive	1		
5-13	2A6-17221-01	GEAR, 2nd wheel (31T)	1		
5-14	90201-22555	WASHER, plate	1		
5-15	93410-22039	CIRCLIP (S-22)	4		
5-16	2A6-17261-00	GEAR, 6th wheel (20T)	1		
5-17	90209-18135	WASHER	2		
5-18	1W2-17241-00	GEAR, 4th wheel (25T)	1		
5-19	2A6-17231-00	GEAR, 3rd wheel (28T)	1		
5-20	2A6-17251-00	GEAR, 5th wheel (22T)	1		
5-21	2A6-17211-01	GEAR, 1st wheel (35T)	1		
5-22	90201-15701	WASHER,	1		
5-23	93440-15012	CIRCLIP (15φ special)	1		
5-24	93311-31515	BEARING	1		
5-25	525-15651-00	GEAR, kick idle (25T)	1		
5-26	137-17417-00-05	SHIM, main axle (15.5-22-0.5)	2		
5-27	93440-15012	CIRCLIP (15φ special)	2		
5-28	93306-30411	BEARING (B6304)	1		
5-29	93102-26042	OIL SEAL (SD-26-38-5)	1		

Fig. 5 TRANSMISSION



Ref. No.	Part No.	Description	Q'ty	Applicable Machine No.	Remarks
5-30	90387-20503	GOLLAR (20-26-11.3)	1		
5-31	174-17461-50	SPROCKET, drive (15T)	1		
5-32	90215-16127	WASHER, lock	1		
5-33	90179-16226	NUT	1		
5-34	1W1-15381-00	PLATE, bearing cover	1		
5-35	92701-06012	SCREW, flathead	2		

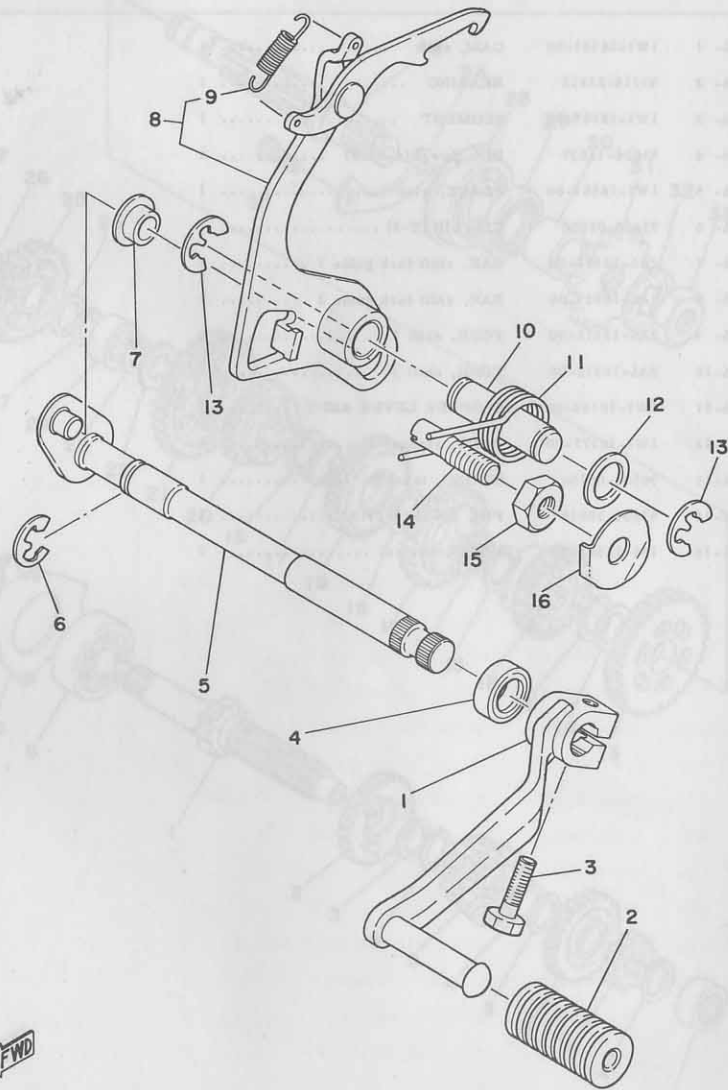
Fig. 6 SHIFTER 1



Ref. No.	Part No.	Description	Q'ty	Applicable Machine No.	Remarks
6- 1	1W1-18541-00	CAM, shift	1		
6- 2	93315-21813	BEARING	1		
6- 3	1W1-18185-00	SEGMENT	1		
6- 4	93604-12037	PIN, dowel (4-11.8)	6		
6- 5	1W1-18561-00	PLATE, side	1		
6- 6	93430-08006	CIRCLIP (E-8)	1		
6- 7	2A6-18531-00	BAR, shift fork guide 1	1		
6- 8	2A6-18535-00	BAR, shift fork guide 2	1		
6- 9	2A6-18511-00	FORK, shift 1	2		
6-10	2A6-18512-00	FORK, shift 2	1		
6-11	1W1-18140-00	STOPPER LEVER ASS'Y	1		
6-12	1W1-18177-00	BOLT, stopper 2	1		
6-13	90506-09156	SPRING, tension	1		
6-14	93604-30018	PIN, dowel (4-29.8)	1		
6-15	136-18542-00	POINT, neutral	1		

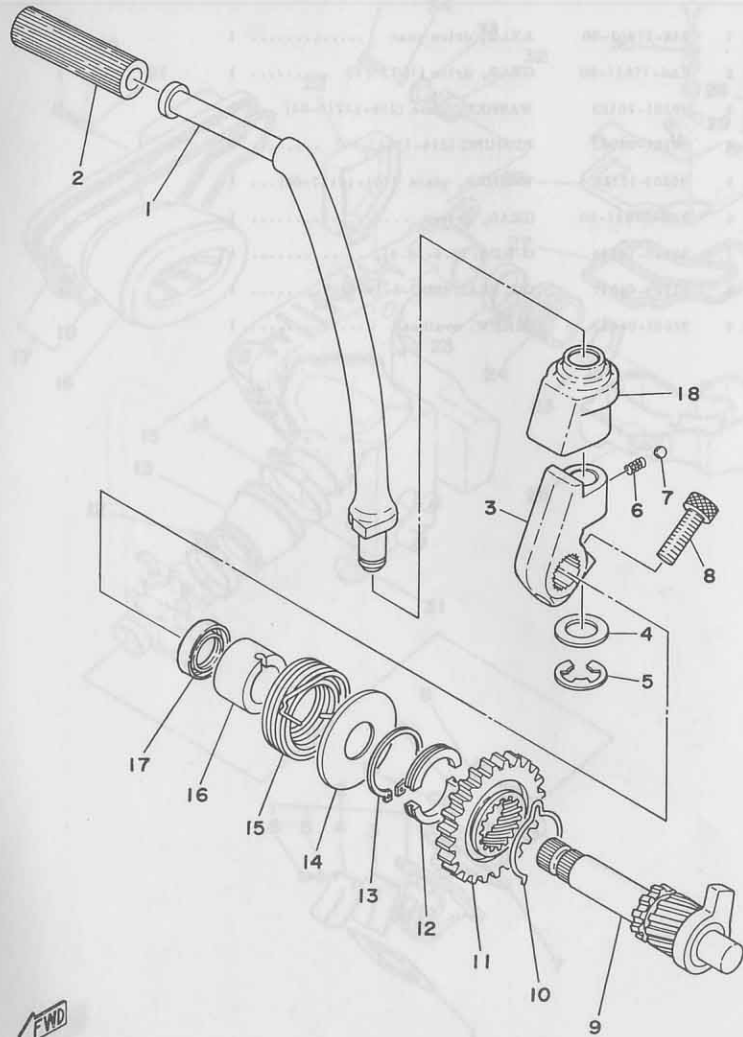
FWD

Fig. 7 SHIFTER 2



Ref. No.	Part No.	Description	Q'ty	Applicable Machine No.	Remarks
7- 1	2A6-18111-00	PEDAL, change	1		
7- 2	132-18113-01	COVER, change pedal	1		
7- 3	97321-06020	BOLT	1		
7- 4	93101-12060	OIL SEAL (S-12-21-4)	1		
7- 5	1W1-18101-02	CHANGE SHAFT ASS'Y	1		
7- 6	93430-10016	CIRCLIP	1		
7- 7	401-18178-00	ROLLER, change lever	1		
7- 8	2A6-18120-01	CHANGE LEVER ASS'Y	1		
7- 9	90506-08155	SPRING, tension	1		
7-10	1W1-18197-01	SHAFT	1		
7-11	90508-32349	SPRING, torsion	1		
7-12	102-18137-00-10	WASHER	1		
7-13	93430-10016	CIRCLIP (E-10)	2		
7-14	90149-08111	SCREW	1		
7-15	90170-08029	NUT, hexagon (248-18134-00)	1		
7-16	90215-08014	WASHER, lock (248-18139-00)	1		

Fig. 8 KICK STARTER



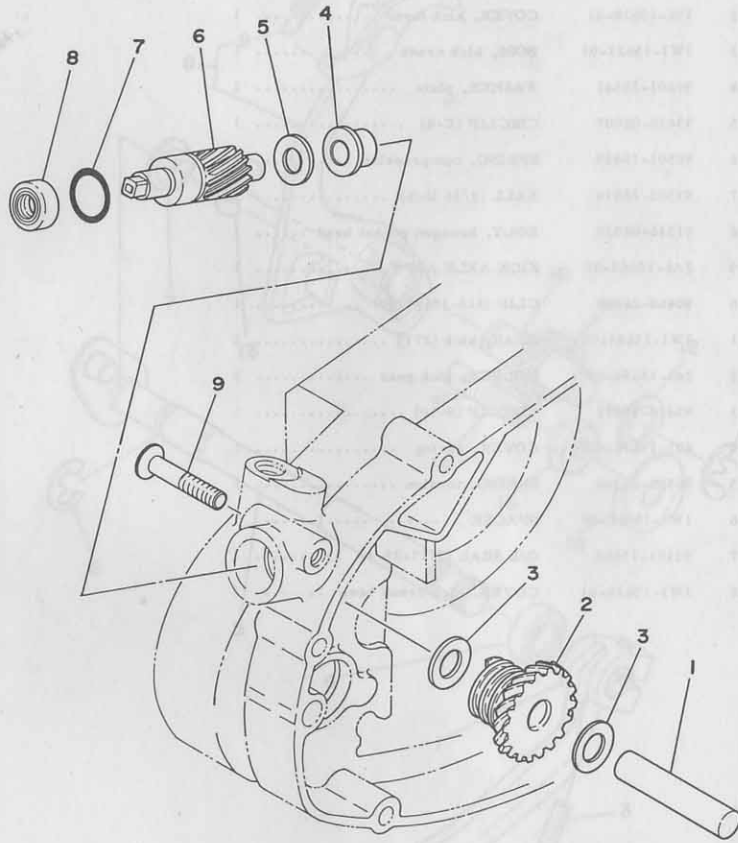
FWD

Ref. No.	Part No.	Description	Q'ty	Applicable Machine No.	Remarks
----------	----------	-------------	------	------------------------	---------

8- 1	2A6-15611-01	CRANK, kick	1		
8- 2	156-15618-01	COVER, kick lever	1		
8- 3	1W1-15621-01	BOSS, kick crank	1		
8- 4	90201-12541	WASHER, plate	1		
8- 5	93430-08007	CIRCLIP (E-8)	1		
8- 6	90501-10459	SPRING, compression	1		
8- 7	93503-16010	BALL (3/16 inch)	1		
8- 8	91316-08025	BOLT, hexagon socket head	1		
8- 9	2A6-15660-00	KICK AXLE ASS'Y	1		
8-10	90468-26048	CLIP (315-15687-00)	1		
8-11	1W1-15641-00	GEAR, kick (27T)	1		
8-12	248-15654-00	HOLDER, kick gear	2		
8-13	93410-30012	CIRCLIP (S-30)	1		
8-14	401-15676-00	COVER, spring	1		
8-15	90508-26346	SPRING, torsion	1		
8-16	1W1-15666-00	SPACER	1		
8-17	93101-17062	OIL SEAL (S-17-25-4)	1		
8-18	1W1-15618-01	COVER, kick crank boss	1		



Fig. 9 TACHOMETER GEAR



Ref. No.	Part No.	Description	Q'ty	Applicable Machine No.	Remarks
9- 1	248-17861-00	AXLE, drive gear	1		
9- 2	2A6-17831-00	GEAR, drive (16T, 2T)	1		
9- 3	90201-10123	WASHER, plate (256-21715-01)	2		
9- 4	90381-08002	BUSHING (214-17843-00)	1		
9- 5	90201-12129	WASHER, plate (101-18137-00)	1		
9- 6	2A6-17841-00	GEAR, driven	1		
9- 7	93210-14104	O-RING (2.4-13.8)	1		
9- 8	93109-08017	OIL SEAL (SDO-8-18-5)	1		
9- 9	92601-06032	SCREW, ovalhead	1		

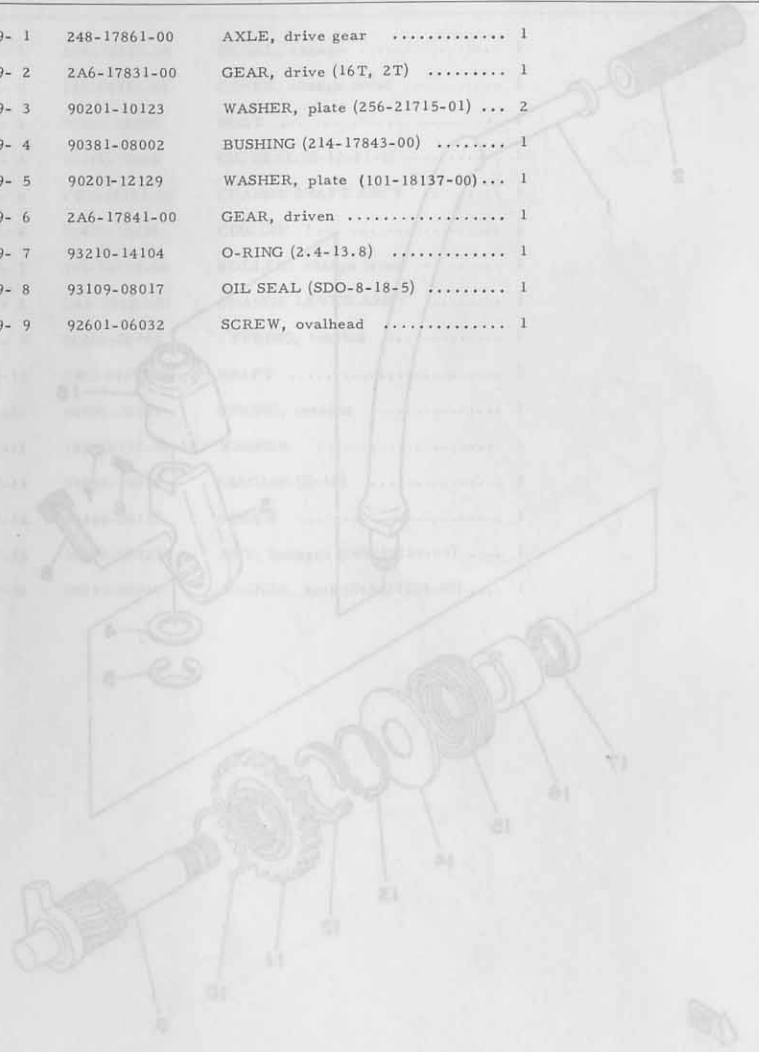
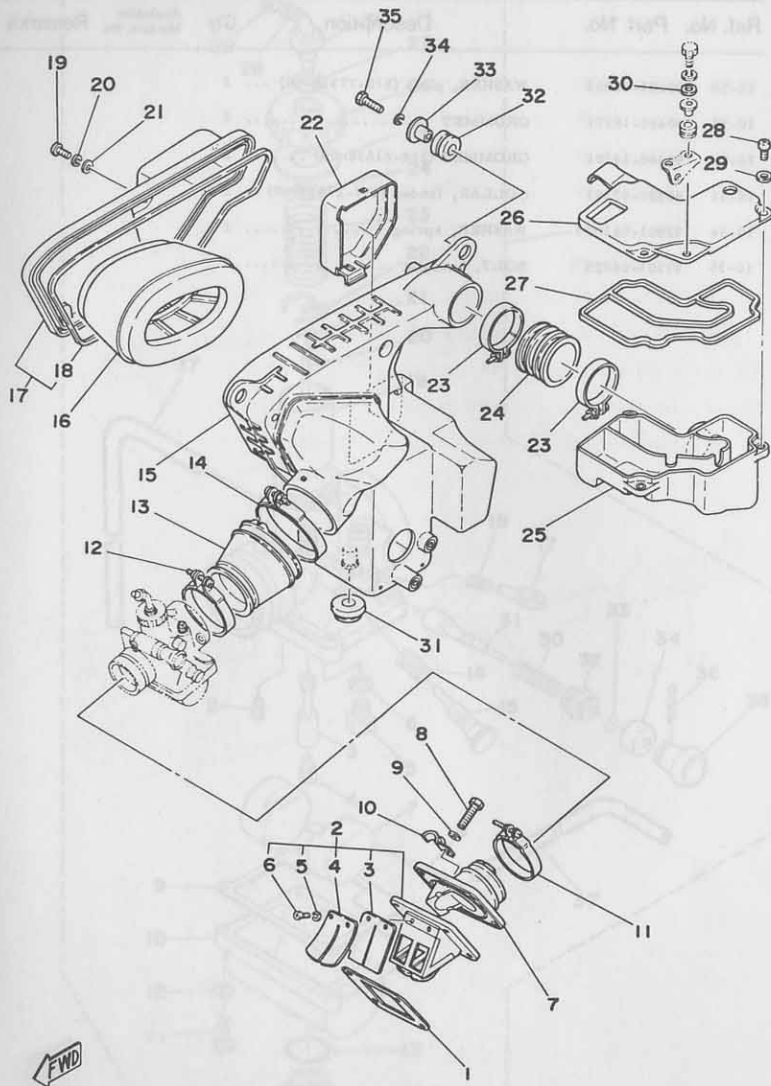
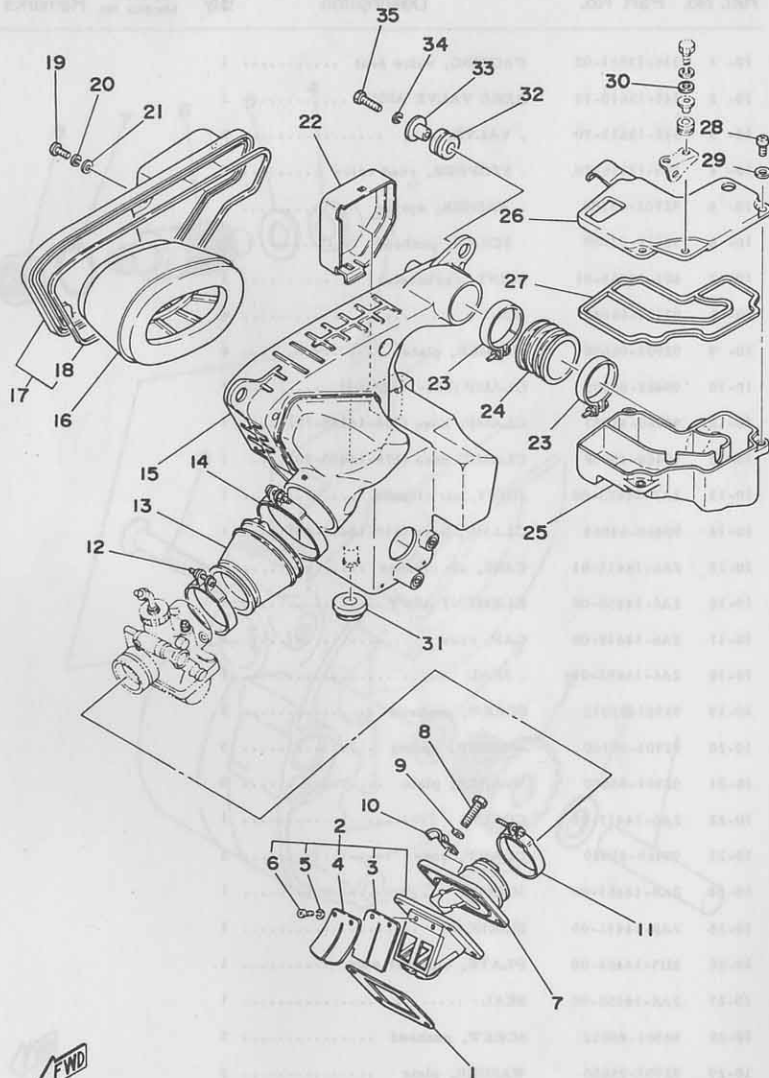


Fig. 10 INTAKE



Ref. No.	Part No.	Description	Q'ty	Applicable Machine No.	Remarks
10- 1	314-13621-02	PACKING, valve seat	1		
10- 2	345-13610-70	REED VALVE ASS'Y	1		
10- 3	345-13613-70	. VALVE, read	2		
10- 4	345-13616-70	. STOPPER, read valve	2		
10- 5	92901-03100	. WASHER, spring	4		
10- 6	98512-03008	. SCREW, panhead	4		
10- 7	401-13565-01	JOINT, carburetor	1		
10- 8	97301-06025	BOLT	4		
10- 9	92901-06600	WASHER, plate	4		
10-10	90462-05005	CLAMP (363-15485-01)	1		
10-11	90460-43053	CLAMP, hose (304-14455-70)	1		
10-12	90460-49058	CLAMP, hose (278-14455-00)	1		
10-13	2A7-14453-00	JOINT, air cleaner	1		
10-14	90460-64065	CLAMP, hose (310-14455-00)	1		
10-15	2A6-14411-01	CASE, air cleaner	1		
10-16	2A6-14450-00	ELEMENT ASS'Y	1		
10-17	2A6-14412-00	CAP, case	1		
10-18	2A6-14452-00	. SEAL	1		
10-19	98501-05012	SCREW, panhead	5		
10-20	92901-05100	WASHER, spring	5		
10-21	92901-05600	WASHER, plate	5		
10-22	2A6-14417-00	COVER	1		
10-23	90460-45040	CLAMP, hose	2		
10-24	2A8-14463-00	JOINT 2	1		
10-25	2A8-14431-00	SILENCER	1		
10-26	2H5-14484-00	PLATE, silencer side	1		
10-27	2A8-14452-00	SEAL	1		
10-28	98501-05012	SCREW, panhead	3		
10-29	92901-05600	WASHER, plate	3		

Fig. 10 INTAKE

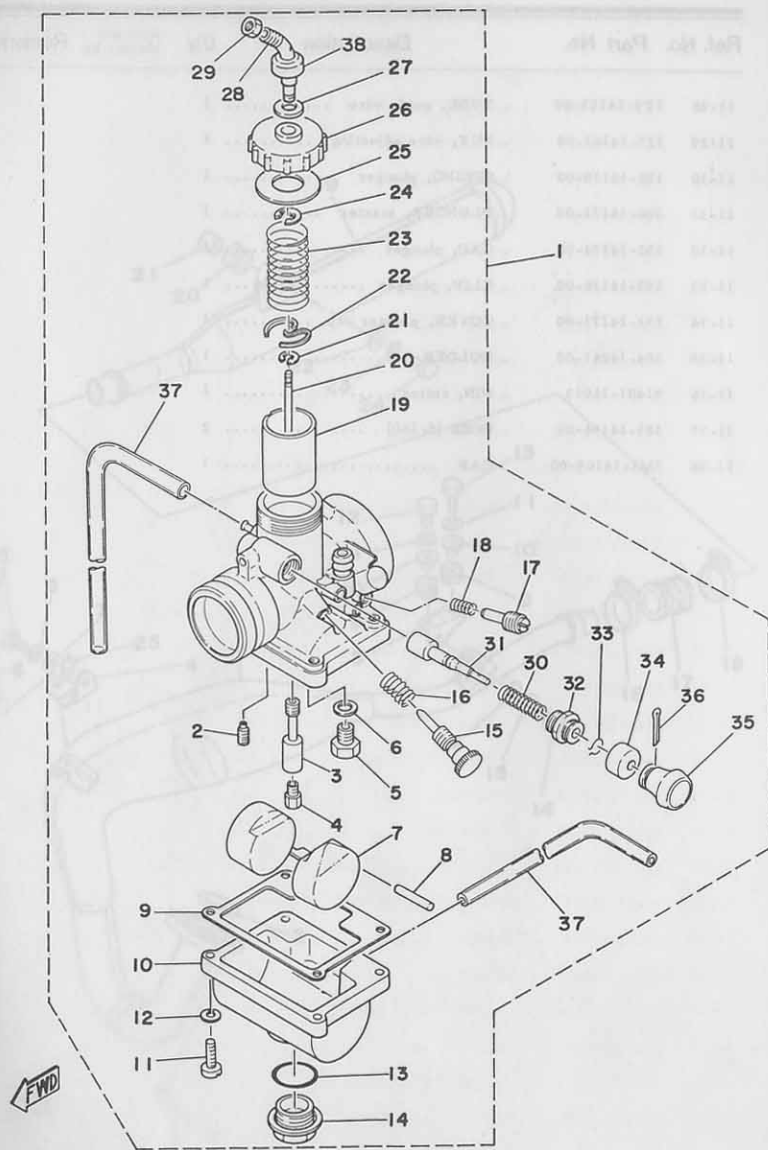


Ref. No.	Part No.	Description	Q'ty	Applicable Machine No.	Remarks
10-30	90201-06063	WASHER, plate (810-77318-00) ...	1		
10-31	90480-18171	GROMMET .....	1		
10-32	90480-14101	GROMMET (214-21638-00) .....	2		
10-33	90387-07391	COLLAR, fender (437-21633-00) ..	2		
10-34	92901-06100	WASHER, spring .....	2		
10-35	97301-06025	BOLT, hexagon .....	2		

FWD

Fig. 11 CARBURETOR

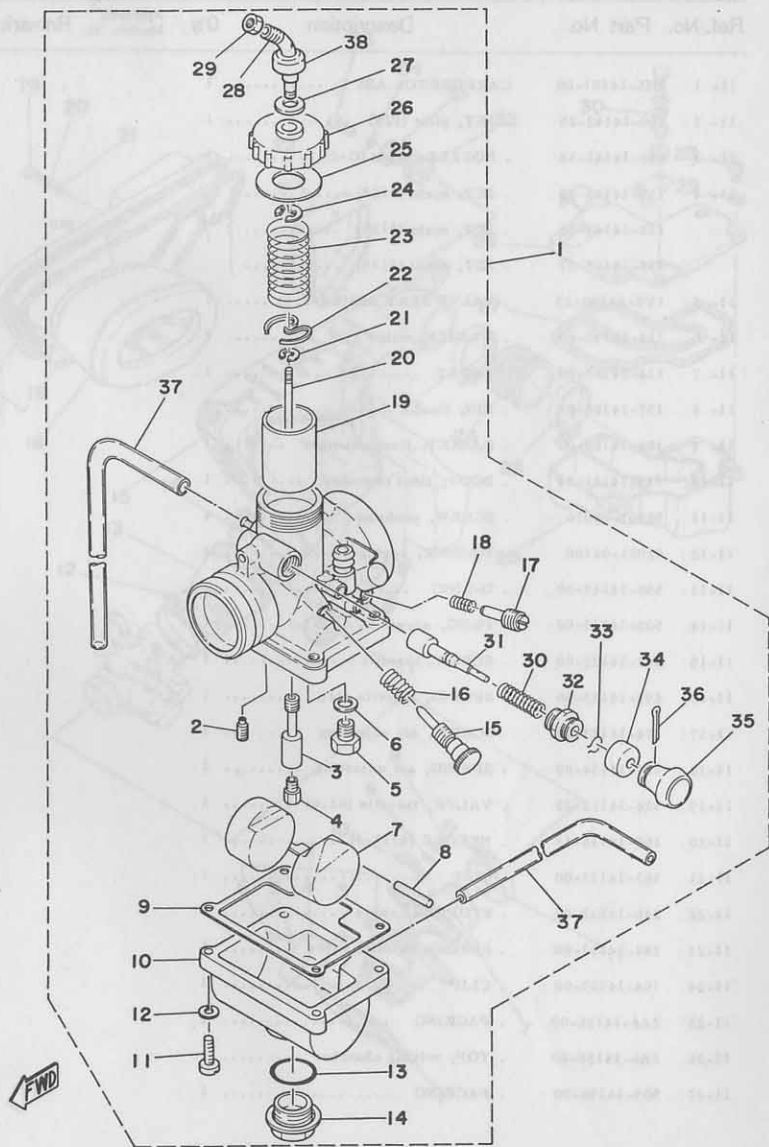
Fig. 11 CARBURETOR



Ref. No.	Part No.	Description	Q'ty	Applicable Machine No.	Remarks
11- 1	2H5-14101-00	CARBURETOR ASS'Y	1		
11- 2	260-14142-25	. JET, pilot (#25)	1		
11- 3	558-14141-32	. NOZZLE, main (O-2)	1		
11- 4	137-14143-25	. JET, main (#125)	1	U.R.	STD
	137-14143-26	. JET, main (#130)			
	137-14143-27	. JET, main (#135)			
11- 5	1V0-14190-25	. VALVE SEAT ASS'Y (#2.5)	1		
11- 6	214-14195-00	. WASHER, valve seat	1		
11- 7	314-14185-00	. FLOAT	1		
11- 8	137-14186-01	. PIN, float	1		
11- 9	304-14184-00	. GASKET, float chamber	1		
11-10	539-14181-04	. BODY, float chamber	1		
11-11	98501-04016	. SCREW, panhead	4		
11-12	92901-04100	. WASHER, spring	4		
11-13	558-14147-00	. O-RING	1		
11-14	500-14115-00	. PLUG, screw	1		
11-15	443-14122-00	. SCREW, throttle	1		
11-16	493-14133-00	. SPRING, throttle stop	1		
11-17	174-14123-00	. SCREW, air adjusting	1		
11-18	174-14134-00	. SPRING, air adjusting	1		
11-19	314-14112-20	. VALVE, throttle (#2.0)	1		
11-20	166-14116-13	. NEEDLE (4J13-3)	1		
11-21	363-14137-00	. CLIP	1		
11-22	246-14132-00	. STOPPER, cable	1		
11-23	248-14131-00	. SPRING, throttle valve	1		
11-24	164-14137-00	. CLIP	1		
11-25	2A6-14126-00	. PACKING	1		
11-26	2A6-14158-00	. TOP, mixing chamber	1		
11-27	509-14198-00	. PACKING	1		

Fig. 11 CARBURETOR

Fig. 11 CARBURETOR



Ref. No.	Part No.	Description	Q'ty	Applicable Machine No.	Remarks
11-28	1T9-14155-00	. TUBE, guide wire	1		
11-29	127-14161-00	. NUT, wire adjusting	1		
11-30	156-14135-00	. SPRING, plunger	1		
11-31	304-14171-00	. PLUNGER, starter	1		
11-32	152-14174-00	. CAP, plunger	1		
11-33	353-14138-00	. CLIP, plunger	1		
11-34	132-14173-00	. COVER, plunger cap	1		
11-35	304-14261-00	. HOLDER	1		
11-36	91401-16015	. PIN, cotter	1		
11-37	183-14196-00	. HOSE (5-160)	2		
11-38	1M1-14169-00	. CAP	1		

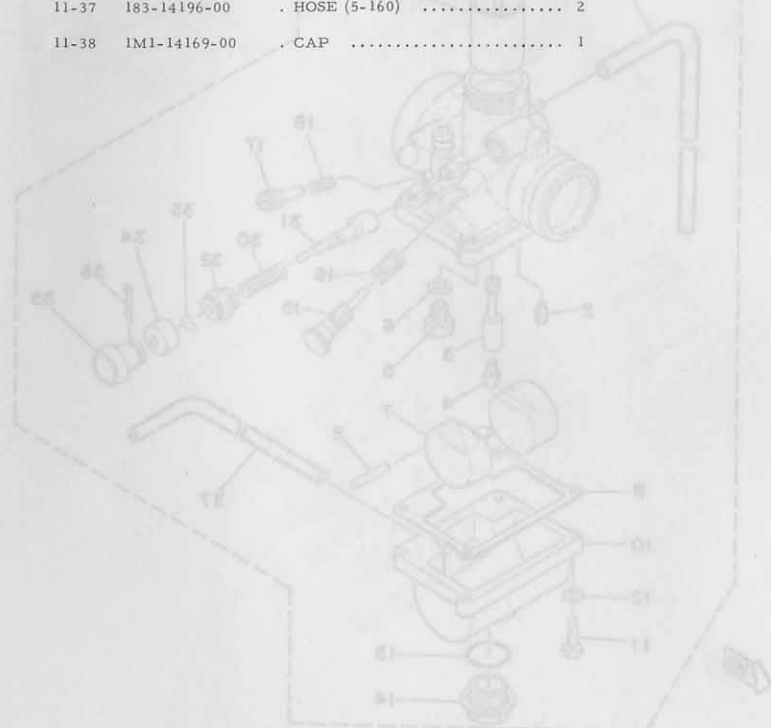
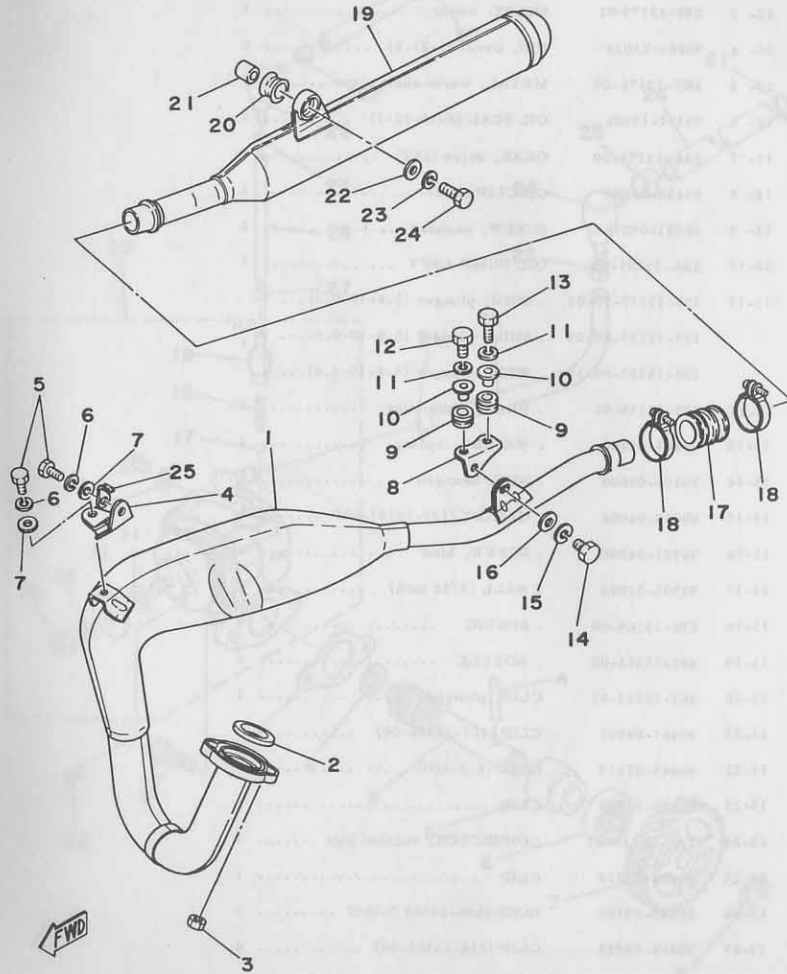
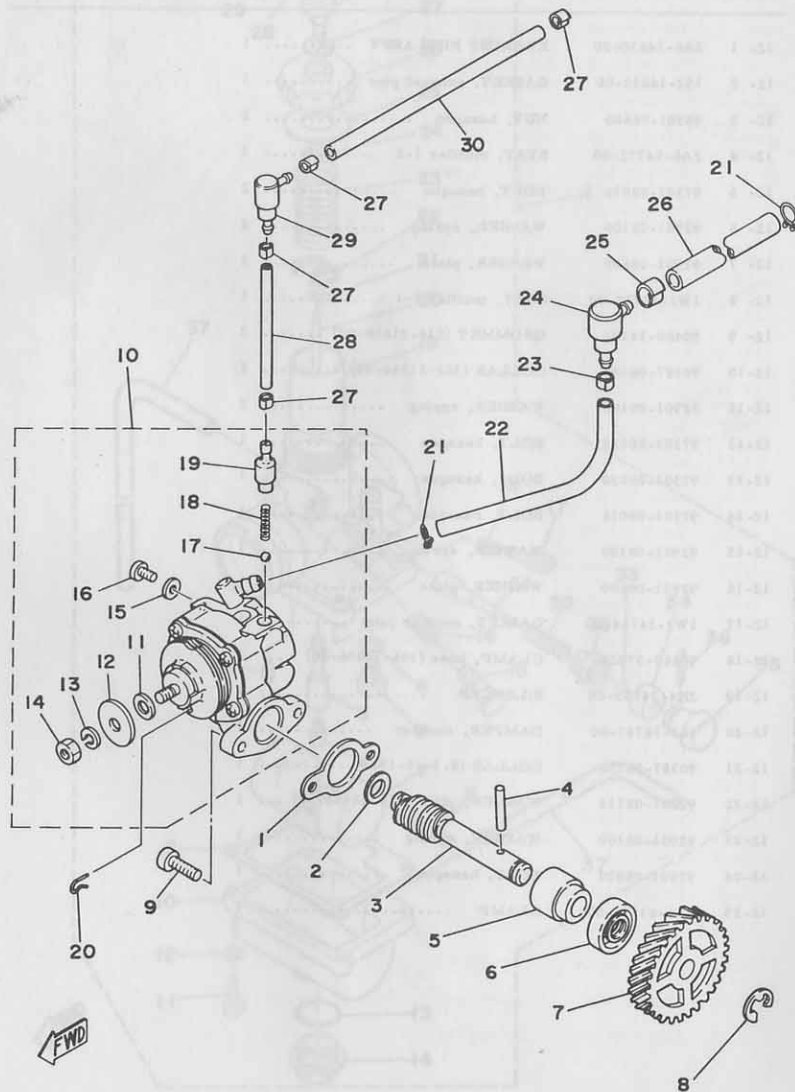


Fig. 12 EXHAUST



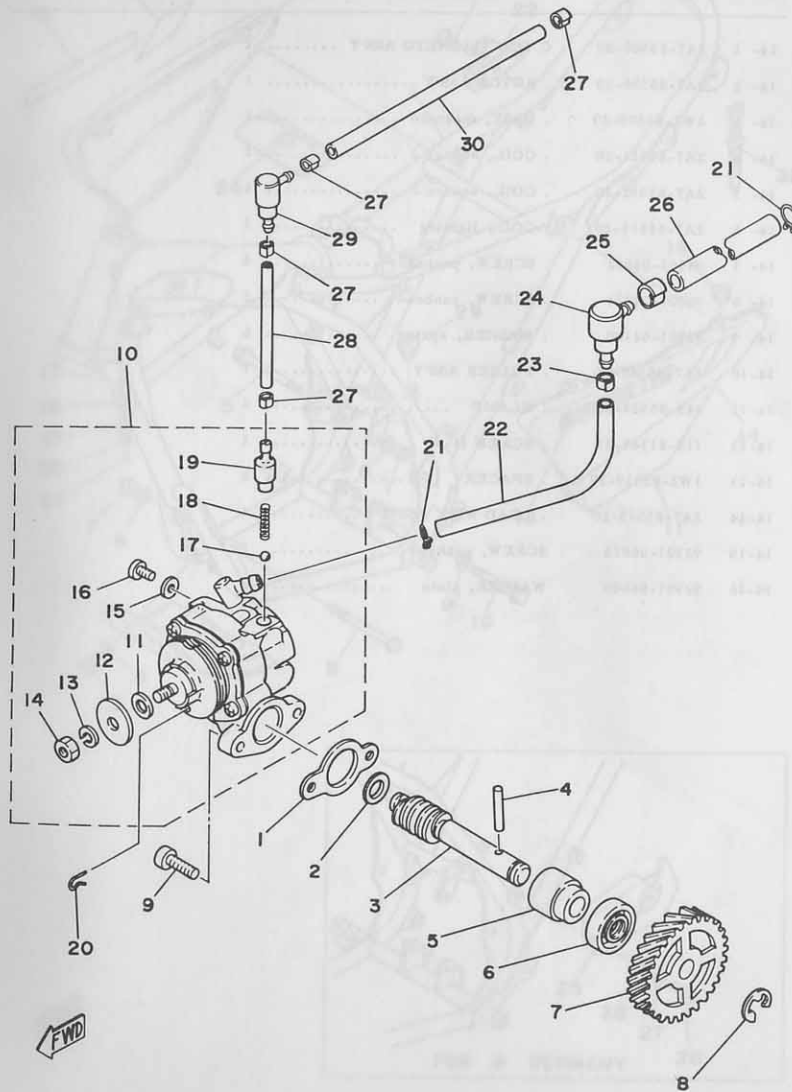
Ref. No.	Part No.	Description	Q'ty	Applicable Machine No.	Remarks
12- 1	2A6-14610-00	EXHAUST PIPE ASS'Y	1		
12- 2	152-14613-00	GASKET, exhaust pipe	1		
12- 3	95301-06600	NUT, hexagon	2		
12- 4	2A6-14772-00	STAY, muffler 1-2	1		
12- 5	97301-08016	BOLT, hexagon	2		
12- 6	92901-08100	WASHER, spring	2		
12- 7	92901-08600	WASHER, plate	2		
12- 8	1W2-14771-00	STAY, muffler 1-1	1		
12- 9	90480-14101	GROMMET (214-21638-00)	2		
12-10	90387-06388	COLLAR (322-21544-00)	2		
12-11	92901-06100	WASHER, spring	2		
12-12	97301-06025	BOLT, hexagon	1		
12-13	97301-06030	BOLT, hexagon	1		
12-14	97301-08016	BOLT, hexagon	1		
12-15	92901-08100	WASHER, spring	1		
12-16	92901-08600	WASHER, plate	1		
12-17	1W2-14714-00	GASKET, muffler joint	1		
12-18	90460-37026	CLAMP, hose (396-14456-00)	2		
12-19	2K4-14753-00	SILENCER	1		
12-20	565-14747-00	DAMPER, muffler	1		
12-21	90387-08258	COLLAR (8.3-15-15)	1		
12-22	90201-08113	WASHER, plate (611-48556-30)	1		
12-23	92901-08100	WASHER, spring	1		
12-24	97301-08030	BOLT, hexagon	1		
12-25	2A6-83596-00	CLAMP	1		

Fig. 13 OIL PUMP



Ref. No.	Part No.	Description	Q'ty	Applicable Machine No.	Remarks
13- 1	126-13116-00	GASKET, pump case	1		
13- 2	90201-08624	WASHER, plate	1		
13- 3	257-13175-01	SHAFT, worm	1		
13- 4	93603-22028	PIN, dowel (3-21.8)	1		
13- 5	1E7-13176-00	METAL, worm shaft outer	1		
13- 6	93101-10002	OIL SEAL (S-10-22-7)	1		
13- 7	2A6-13178-00	GEAR, drive (24T)	1		
13- 8	93430-08006	CIRCLIP (E-8)	1		
13- 9	98501-05016	SCREW, panhead	2		
13-10	2A6-13101-00	OIL PUMP ASS'Y	1		
13-11	137-13137-00-03	. SHIM, plunger (5.8-10-0.3)...	} U.R 1		
	137-13137-00-05	. SHIM, plunger (5.8-10-0.5)...			
	137-13137-00-10	. SHIM, plunger (5.8-10-1.0)...			
13-12	137-13138-01	. PLATE, adjusting	1		
13-13	92901-05100	. WASHER, spring	1		
13-14	95301-05600	. NUT, hexagon	1		
13-15	90430-04004	. GASKET (137-13187-00)	1		
13-16	98901-04008	. SCREW, bind	1		
13-17	93505-32002	. BALL (5/32 inch)	1		
13-18	278-13169-00	. SPRING	1		
13-19	402-13552-00	. NOZZLE	1		
13-20	363-13133-01	CLIP, plunger	1		
13-21	90467-08003	CLIP (101-24356-00)	2		
13-22	90445-07219	HOSE (4.2-100)	1		
13-23	90468-02025	CLIP	1		
13-24	2A6-13115-01	CONNECTOR, suction pipe	1		
13-25	90468-02078	CLIP	1		
13-26	90445-09100	HOSE (654-24313 5-260)	1		
13-27	90468-02033	CLIP (214-13164-00)	4		

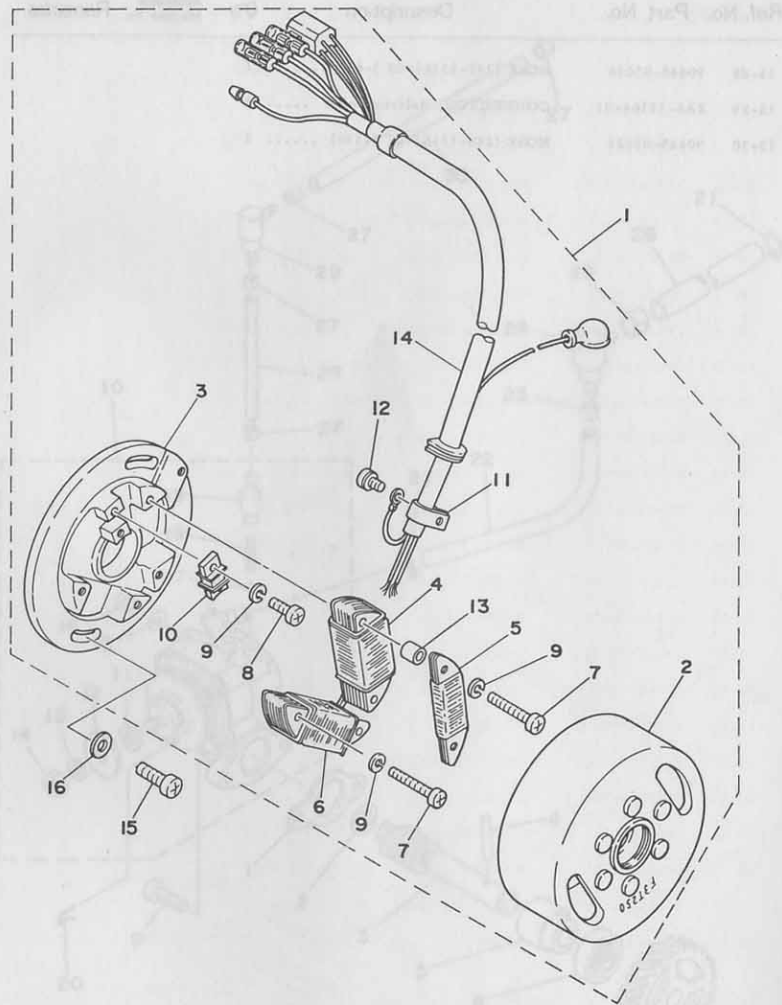
Fig. 13 OIL PUMP



Ref. No.	Part No.	Description	Qty	Applicable Machine No.	Remarks
13-28	90445-05018	HOSE (257-13161-00 3-65) .....	1		
13-29	2A6-13164-01	CONNECTOR, delivery pipe .....	1		
13-30	90445-05023	HOSE (248-13161-01 3-130) .....	1		



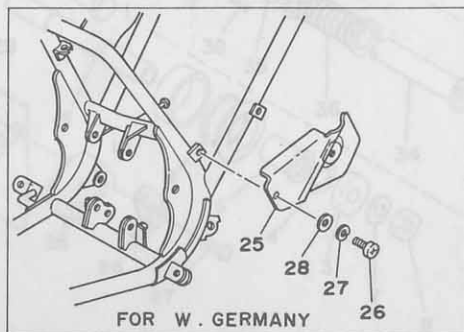
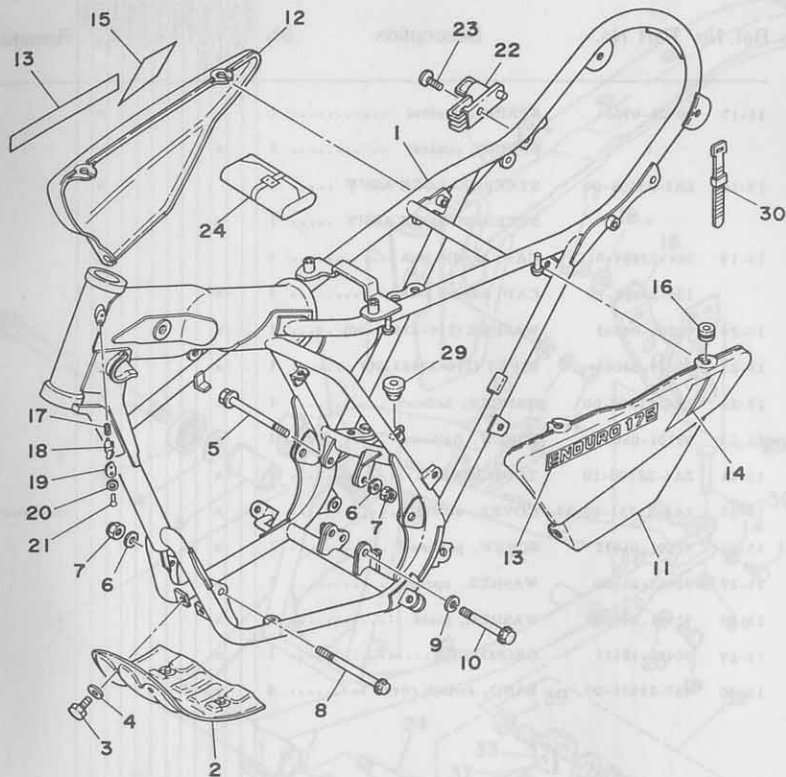
Fig. 14 C. D. I. MAGNETO



Ref. No.	Part No.	Description	Q'ty	Applicable Machine No.	Remarks
14- 1	2A7-85500-20	C. D. I. MAGNETO ASS'Y	1		
14- 2	2A7-85550-20	. ROTOR ASS'Y	1		
14- 3	1W2-85509-20	. BASE, magneto	1		
14- 4	2A7-85511-20	. COIL, source 1	1		
14- 5	2A7-85512-20	. COIL, source 2	1		
14- 6	2A7-85513-20	. COIL, lighting	1		
14- 7	98501-04032	. SCREW, panhead	4		
14- 8	98501-04014	. SCREW, panhead	2		
14- 9	92901-04100	. WASHER, spring	6		
14-10	2A7-85580-20	. PULSER ASS'Y	1		
14-11	445-85528-20	. CLAMP	1		
14-12	110-81345-21	. SCREW (4-6)	1		
14-13	1W2-85519-20	. SPACER	2		
14-14	2A7-85515-20	. LEAD WIRE ASS'Y	1		
14-15	92501-06015	SCREW, panhead	2		
14-16	92901-06600	WASHER, plate	2		

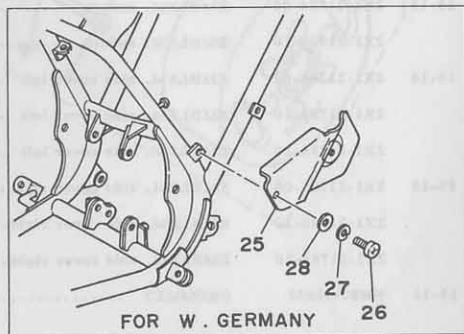
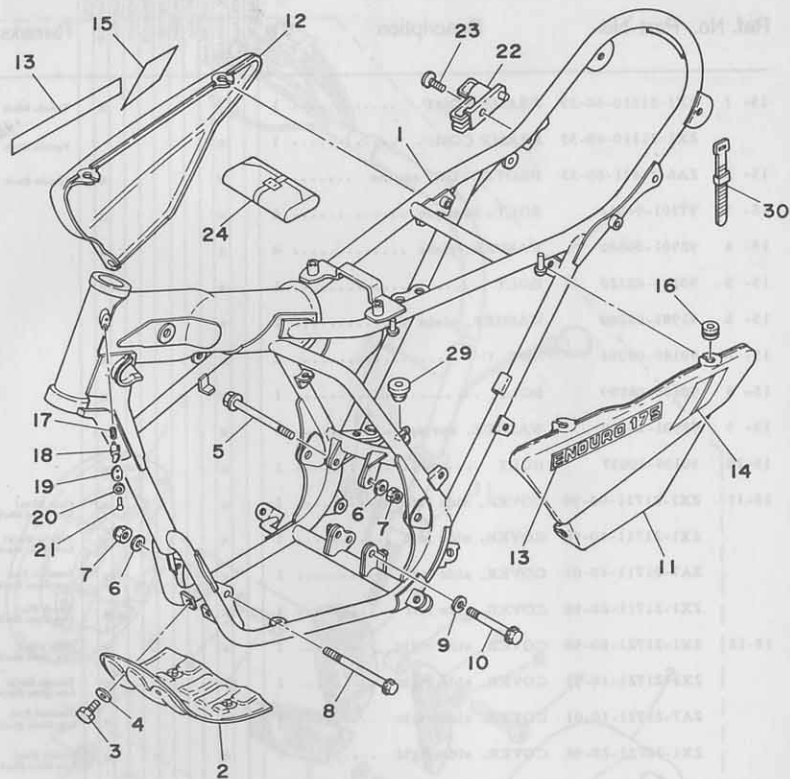
Fig. 15 FRAME · SIDE COVER

Fig. 15 FRAME · SIDE COVER



Ref. No.	Part No.	Description	Q'ty	FRANCE	HOLLAND	SWITZERLAND	W. GERMANY	BELGIUM	FINLAND	DENMARK	NORWAY	AUSTRIA	ENGLAND	ITALY	Remarks
15- 1	2X1-21110-60-33	FRAME COMP. ....	1												Yamaha Black
	2X2-21110-40-33	FRAME COMP. ....	1	x											Yamaha Black
15- 2	2A6-21471-00-33	PROTECTOR, engine ....	1	x											Yamaha Black
15- 3	97301-06012	BOLT, hexagon ....	4	x											
15- 4	92901-06600	WASHER, plate ....	4	x											
15- 5	90105-08120	BOLT ....	1	x											
15- 6	92901-08200	WASHER, plain ....	2	x											
15- 7	90185-08054	NUT, U ....	2	x											
15- 8	90105-08099	BOLT ....	1	x											
15- 9	92901-10100	WASHER, spring ....	1	x											
15-10	90105-10037	BOLT ....	1	x											
15-11	2X1-21711-00-98	COVER, side left ....	1	x											Clean White/ Low Gloss Black
	2X1-21711-10-98	COVER, side left ....	1	x											Yamaha Black/ Low Gloss Black
	2A7-21711-10-01	COVER, side left ....	1	x											Sunshine Red/ Low Gloss Black
	2X1-21711-20-98	COVER, side left ....	1	x											French Blue/ Low Gloss Black
15-12	2X1-21721-00-98	COVER, side right ....	1	x											Clean White/ Low Gloss Black
	2X1-21721-10-98	COVER, side right ....	1	x											Yamaha Black/ Low Gloss Black
	2A7-21721-10-01	COVER, side right ....	1	x											Sunshine Red/ Low Gloss Black
	2X1-21721-20-98	COVER, side right ....	1	x											French Blue/ Low Gloss Black
15-13	2X2-21786-00	EMBLEM, enduro ....	2	x											for Clean White
	2X2-21786-10	EMBLEM, enduro ....	2	x											for Yamaha Black, Sunshine Red, French Blue
15-14	2X1-21784-00	EMBLEM, side cover left ...	1	x											for Clean White
	2X1-21784-10	EMBLEM, side cover left ...	1	x											for Yamaha Black
	2X1-21784-20	EMBLEM, side cover left ...	1	x											for Sunshine Red, French Blue
15-15	2X1-21785-00	EMBLEM, side cover right...	1	x											for Clean White
	2X1-21785-10	EMBLEM, side cover right...	1	x											for Yamaha Black
	2X1-21785-20	EMBLEM, side cover right...	1	x											for Sunshine Red, French Blue
15-16	90480-12053	GROMMET ....	6	x											

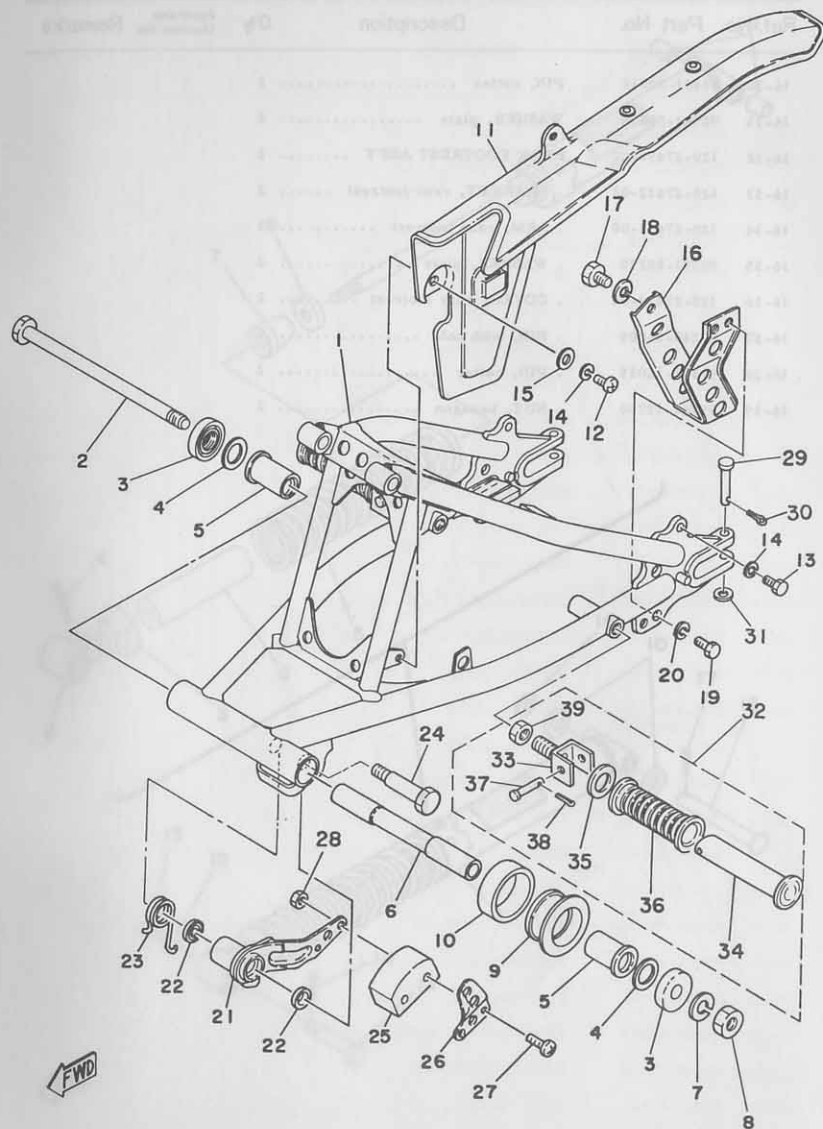
Fig. 15 FRAME · SIDE COVER



Ref. No.	Part No.	Description	Qty	ITALY	AUSTRIA	NORWAY	DENMARK	FINLAND	SWEDEN	BELGIUM	SWITZERLAND	W. GERMANY	HOLLAND	FRANCE	Remarks
15-17	90502-09024	SPRING, conical	1												x
	*	SPRING, conical	1	x											
15-18	2A6-23408-00	STEERING LOCK ASS'Y	1												x
	*	STEERING LOCK ASS'Y	1	x											
15-19	584-23484-01	CAP, handle lock	1												x
	134-23484-10	CAP, handle lock	1	x											
15-20	90206-04003	WASHER (214-23488-00)	1	x											x
15-21	90269-04003	RIVET (214-23483-00)	1	x											x
15-22	2A6-21308-00	HANGER, helmet	1	x											x
15-23	92701-06018	SCREW, flathead	1	x											x
15-24	2A6-28100-10	TOOL ASS'Y	1	x											x
15-25	2A8-21731-00-33	COVER, side 3	1	x											Yamaha Black
15-26	92501-06012	SCREW, panhead	2	x											
15-27	92901-06100	WASHER, spring	2	x											
15-28	92901-06600	WASHER, plate	2	x											
15-29	90480-18171	GROMMET	1	x											x
15-30	437-83936-00	BAND, switch cord	4	x											x

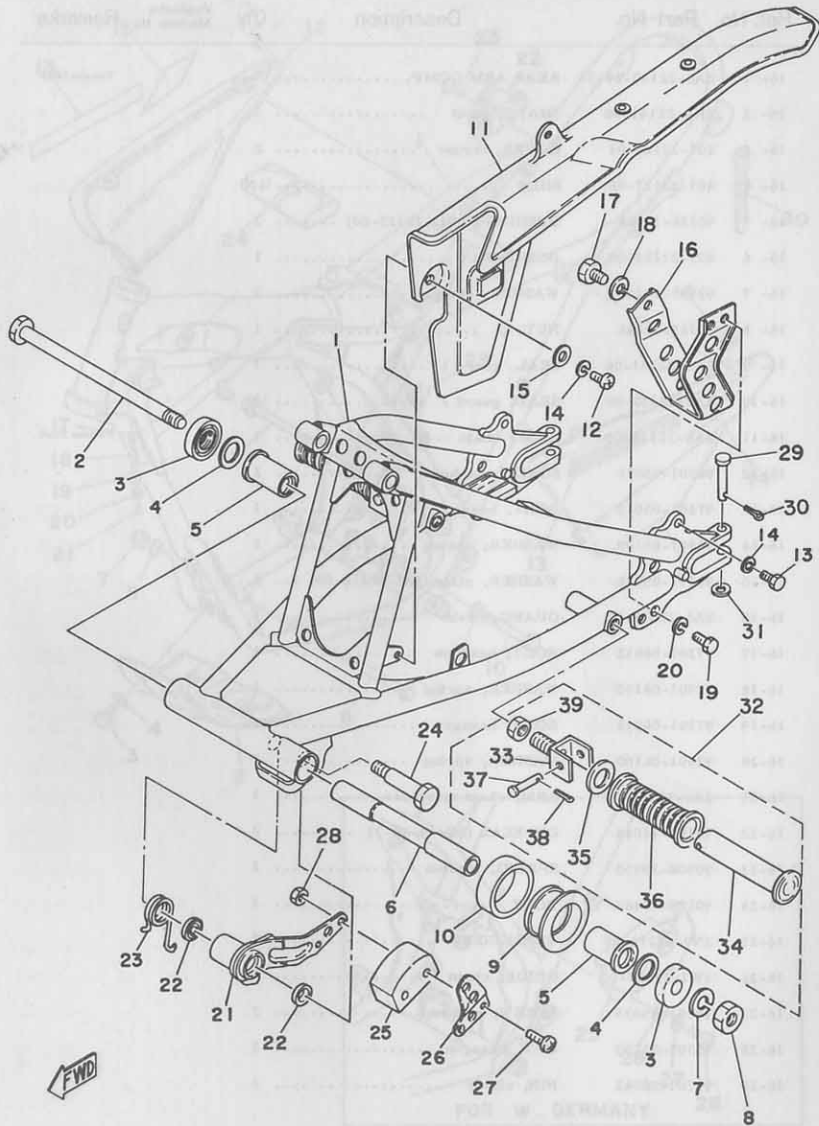
\*; The parts marked with \* in the part No. column are not supplied with by Yamaha, those have to be found locally.

Fig.16 REAR ARM · CHAIN CASE



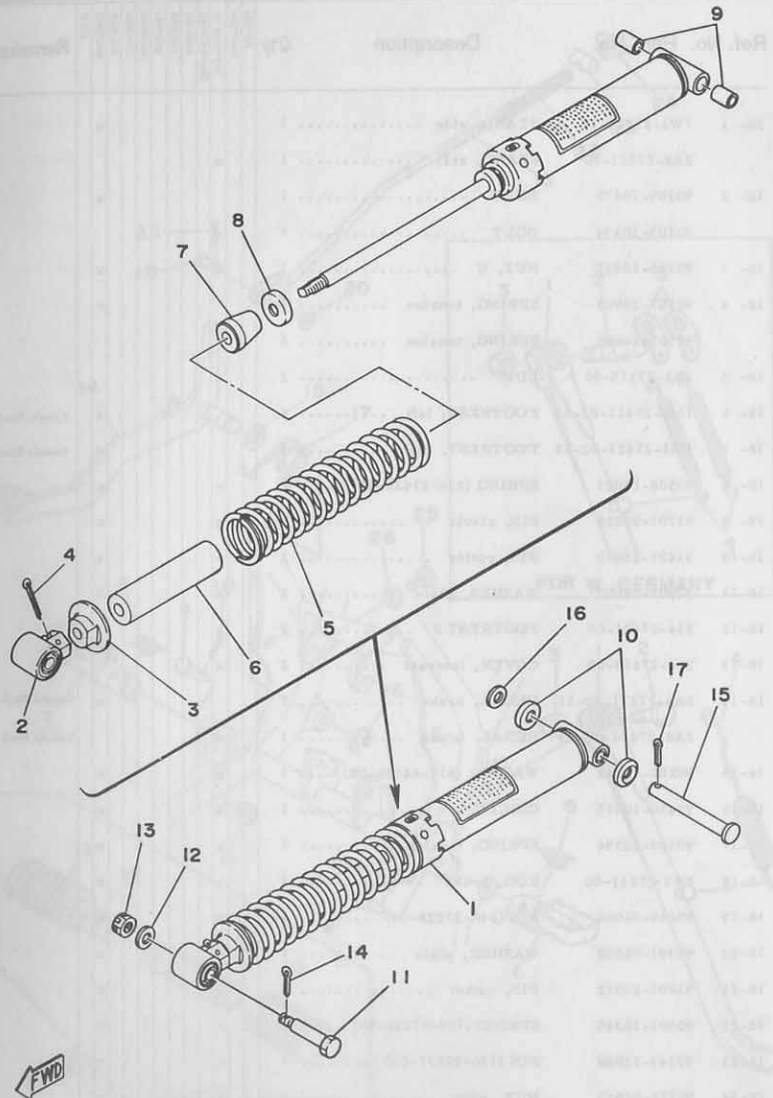
Ref. No.	Part No.	Description	Q'ty	Applicable Machine No.	Remarks
16- 1	2A6-22110-00-33	REAR ARM COMP. ....	1		Yamaha Black
16- 2	2N4-22141-00	SHAFT, pivot ....	1		
16- 3	401-22128-01	COVER, thrust ....	2		
16- 4	401-22127-00	SHIM ....	U.N		
16- 5	90386-18028	BUSHING 1 (401-22123-00) ....	2		
16- 6	403-22124-00	BUSHING 2 ....	1		
16- 7	92901-12100	WASHER, spring ....	1		
16- 8	90185-12046	NUT, U ....	1		
16- 9	2A6-22151-00	SEAL, guard 1 ....	1		
16-10	2A6-22152-00	SEAL, guard 2 ....	1		
16-11	2A6-22311-00	CASE, chain ....	1		Yamaha Black
16-12	98501-05016	SCREW, panhead ....	2		
16-13	97301-05012	BOLT, hexagon ....	1		
16-14	92901-05100	WASHER, spring ....	3		
16-15	90201-05036	WASHER, plate (838-77218-00) ...	2		
16-16	2A6-22318-00	GUARD, chain ....	1		
16-17	97301-08012	BOLT, hexagon ....	1		
16-18	92901-08100	WASHER, spring ....	1		
16-19	97301-06016	BOLT, hexagon ....	2		
16-20	92901-06100	WASHER, spring ....	2		
16-21	2A6-22179-00	ARM, chain tensioner ....	1		
16-22	93104-14044	OIL SEAL (SO-14-20-3) ....	2		
16-23	90508-35350	SPRING, torsion ....	1		
16-24	90109-10483	BOLT ....	1		
16-25	2N0-22178-00	TENSIONER ....	1		
16-26	1W1-22187-00	GUIDE, chain ....	1		
16-27	98501-05035	SCREW, panhead ....	2		
16-28	95301-05700	NUT, hexagon ....	2		
16-29	91701-06042	PIN, clevis ....	2		

Fig.16 REAR ARM · CHAIN CASE



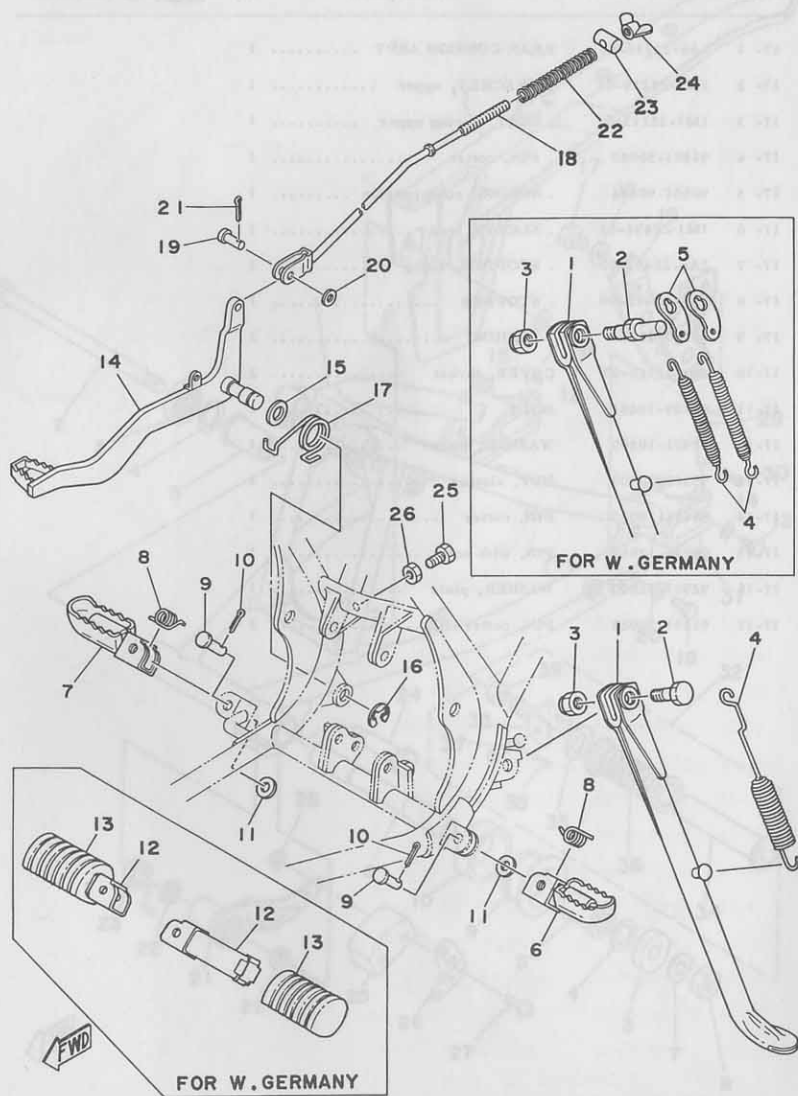
Ref. No.	Part No.	Description	Q'ty	Applicable Machine No.	Remarks
16-30	91401-20012	PIN, cotter	2		
16-31	92901-06600	WASHER, plate	2		
16-32	120-27430-02	REAR FOOTREST ASS'Y	2		
16-33	120-27432-02	. BRACKET, rear footrest	2		
16-34	120-27431-00	. ARM, rear footrest	2		
16-35	90201-20279	. WASHER, plate	2		
16-36	120-27433-00	. COVER, rear footrest	2		
16-37	90240-06009	. PIN, with hole	2		
16-38	91401-16015	. PIN, cotter	2		
16-39	95301-12700	. NUT, hexagon	2		

Fig. 17 REAR CUSHION



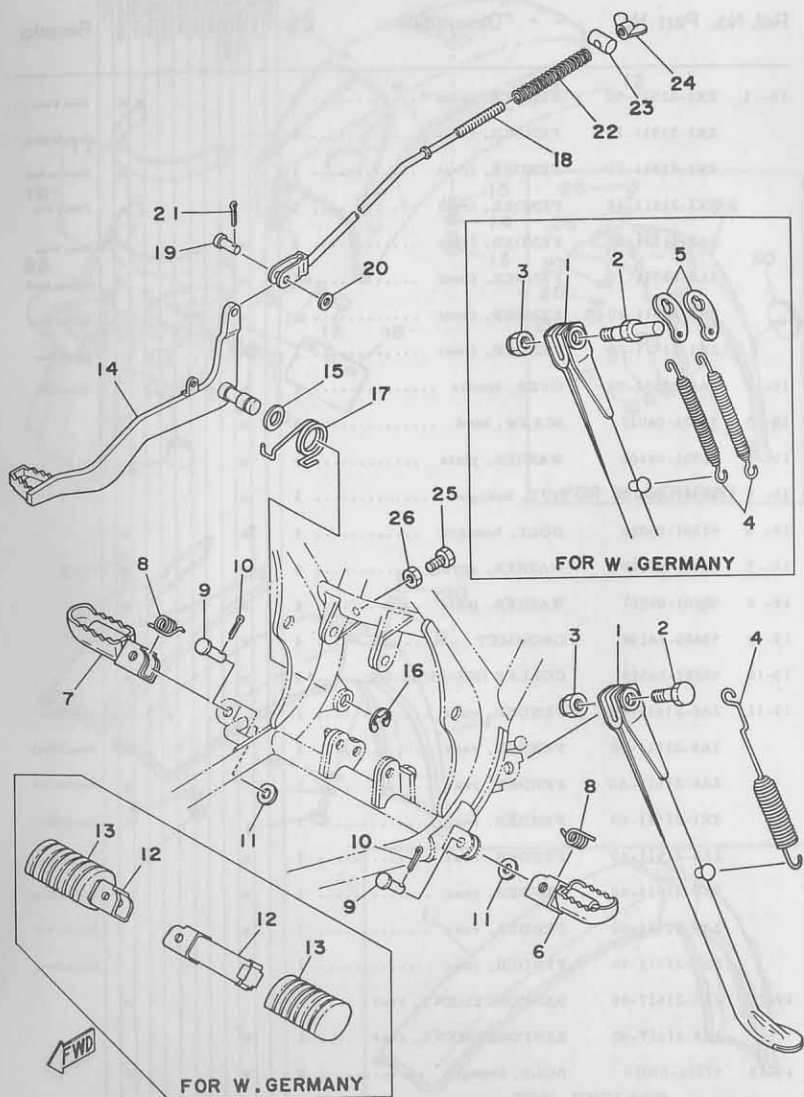
Ref. No.	Part No.	Description	Q'ty	Applicable Machine No.	Remarks
17- 1	2A6-22210-00	REAR CUSHION ASS'Y	1		
17- 2	1M1-22219-01	. BRACKET, upper	1		
17- 3	1M1-22213-01	. SEAT, spring upper	1		
17- 4	91401-30040	. PIN, cotter	1		
17- 5	90501-90484	. SPRING, compression	1		
17- 6	1M1-22496-03	. SLEEVE, rod	1		
17- 7	2A6-22493-00	. STOPPER, bump	1		
17- 8	2A6-22482-00	. STOPPER	1		
17- 9	90380-12051	. BUSHING	2		
17-10	483-22128-00	COVER, thrust	2		
17-11	90109-10453	BOLT	1		
17-12	92901-10200	WASHER, plain	1		
17-13	95302-10900	NUT, slotted	1		
17-14	91401-20025	PIN, cotter	1		
17-15	90240-12059	PIN, with hole	1		
17-16	92901-12600	WASHER, plate	1		
17-17	91401-30022	PIN, cotter	1		

Fig. 18 STAND · FOOTREST · BRAKE PEDAL



Ref. No.	Part No.	Description	Qty												Remarks		
				FRANCE	HOLLAND	SWITZERLAND	W. GERMANY	WEST GERMANY	FINLAND	DENMARK	NORWAY	AUSTRIA	ENGLAND	ITALY			
18- 1	1W1-27311-10	STAND, side	1													x	
	2A8-27311-10	STAND, side	1	x													
18- 2	90109-10473	BOLT	1														
	90109-10494	BOLT	1	x													
18- 3	90185-10037	NUT, U	1	x													
18- 4	90507-29008	SPRING, tension	1														
	90507-26026	SPRING, tension	2	x													
18- 5	1A2-27315-00	LINK	2	x													
18- 6	1M1-27411-02-33	FOOTREST, left	1													x	Yamaha Black
18- 7	1M1-27421-02-33	FOOTREST, right	1													x	Yamaha Black
18- 8	90508-20023	SPRING (214-27426-00)	2	x												x	
18- 9	91701-08038	PIN, clevis	2	x												x	
18-10	91401-25012	PIN, cotter	2	x												x	
18-11	92901-08600	WASHER, plate	2	x												x	
18-12	214-27421-00	FOOTREST 2	2	x													
18-13	214-27413-00	COVER, footrest	2	x													
18-14	2A6-27211-00-33	PEDAL, brake	1													x	Yamaha Black
	2A8-27211-00-33	PEDAL, brake	1	x													Yamaha Black
18-15	90201-14212	WASHER (611-44126-00)	1	x												x	
18-16	93430-10015	CIRCLIP	1	x												x	
18-17	90508-32354	SPRING, tension	1	x												x	
18-18	1W2-27231-00	ROD, brake	1	x												x	
18-19	90240-06006	PIN (248-27228-00)	1	x												x	
18-20	92901-06200	WASHER, plain	1	x												x	
18-21	91401-25012	PIN, cotter	1	x												x	
18-22	90501-10245	SPRING (180-27236-00)	1	x												x	
18-23	90249-12008	PIN (156-27237-00)	1	x												x	
18-24	90175-06013	NUT, wing	1	x												x	

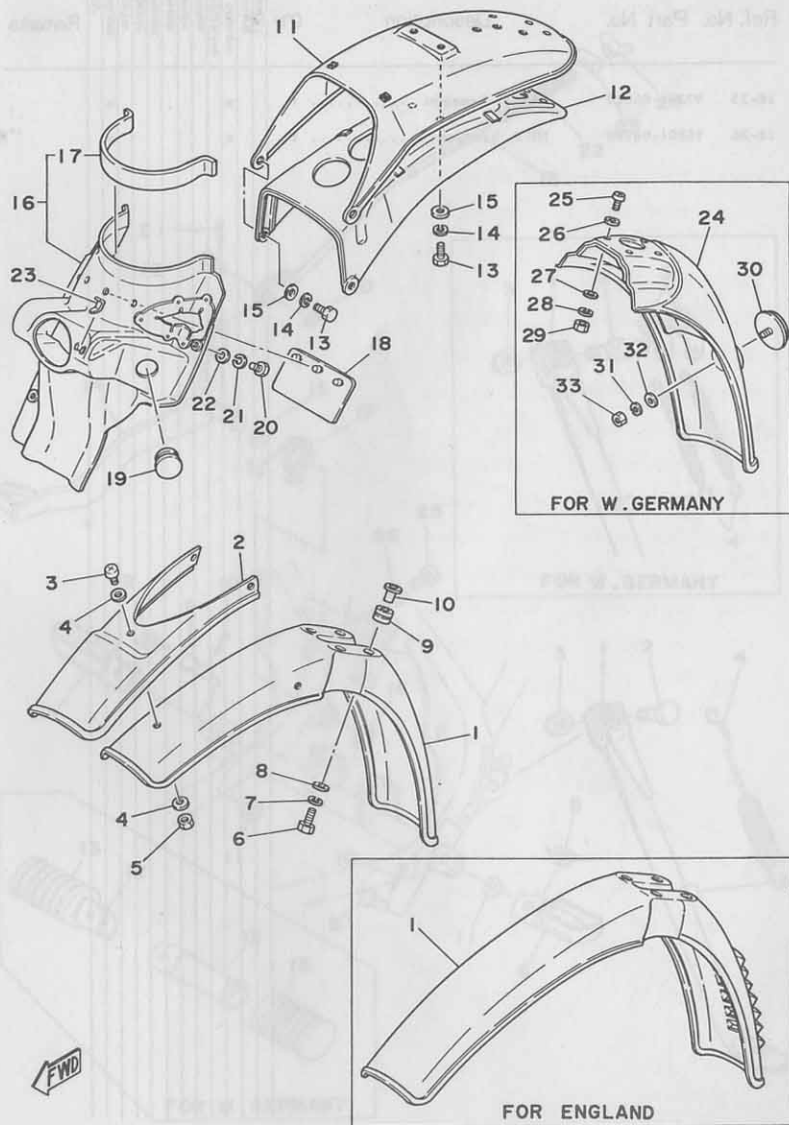
Fig. 18 STAND · FOOTREST · BRAKE PEDAL



Ref. No.	Part No.	Description	Q'ty											Remarks		
				FRANCE	HOLLAND	W. GERMANY	SWITZERLAND	SPAIN	IRELAND	DENMARK	NORWAY	AUSTRIA	ITALY			
18-25	97301-06020	BOLT, hexagon .....	1	x											x	
18-26	95301-06700	NUT, hexagon .....	1	x											x	

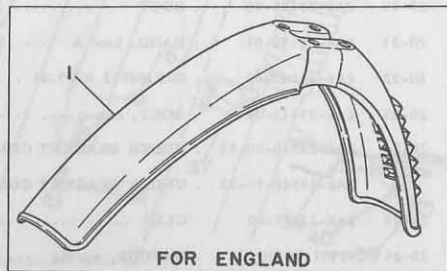
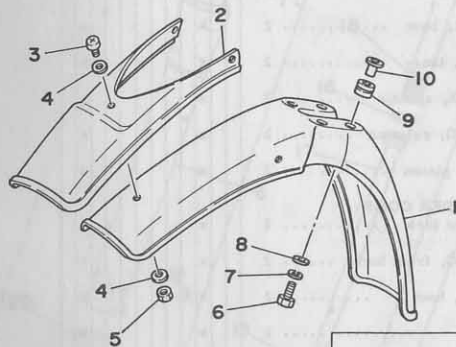
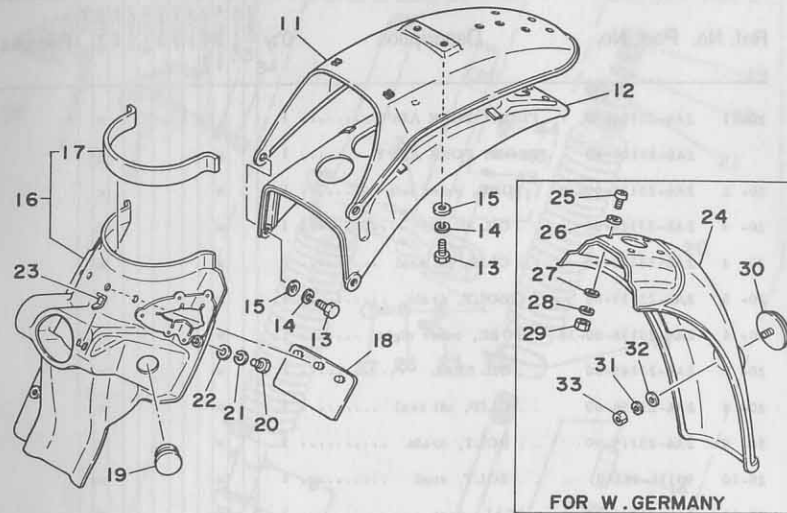


Fig. 19 FRONT FENDER · REAR FENDER



Ref. No.	Part No.	Description	Q'ty	FRANCE	HOLLAND	W. GERMANY	SWITZERLAND	BELGIUM	SWEDEN	FINLAND	DENMARK	NORWAY	AUSTRIA	ENGLAND	ITALY	Remarks
19- 1	2X1-21511-00	FENDER, front	1												×	Clean White
	2X1-21511-10	FENDER, front	1												×	Yamaha Black
	2X1-21511-20	FENDER, front	1												×	Sunshine Red
	2X1-21511-30	FENDER, front	1												×	French Blue
	2A8-21511-00	FENDER, front	1			×									×	Clean White
	2A8-21511-10	FENDER, front	1			×									×	Yamaha Black
	2A8-21511-20	FENDER, front	1			×									×	Sunshine Red
	2X1-21511-50	FENDER, front	1			×									×	French Blue
19- 2	2A8-21551-00	OVER, fender	1			×									×	Clean White
19- 3	98901-04012	SCREW, bind	3			×									×	
19- 4	92901-04600	WASHER, plate	6			×									×	
19- 5	95301-04600	NUT, hexagon	3			×									×	
19- 6	97301-06025	BOLT, hexagon	4			×									×	
19- 7	92901-06100	WASHER, spring	4			×									×	
19- 8	90201-06067	WASHER, plate	4			×									×	
19- 9	90480-14198	GROMMET	4			×									×	
19-10	90387-06388	COLLAR (322-21544-00)	4			×									×	
19-11	2A8-21611-80	FENDER, rear	1												×	Clean White
	2A8-21611-90	FENDER, rear	1												×	Yamaha Black
	2A8-21611-A0	FENDER, rear	1												×	Sunshine Red
	2X1-21611-00	FENDER, rear	1												×	French Blue
	2A8-21611-40	FENDER, rear	1			×									×	Clean White
	2A8-21611-50	FENDER, rear	1			×									×	Yamaha Black
	2A8-21611-60	FENDER, rear	1			×									×	Sunshine Red
	2X1-21611-10	FENDER, rear	1			×									×	French Blue
19-12	2A6-21617-00	REINFORCEMENT, rear	1												×	
	2A8-21617-00	REINFORCEMENT, rear	1			×									×	
19-13	97301-06016	BOLT, hexagon	4			×									×	
19-14	92901-06100	WASHER, spring	4			×									×	

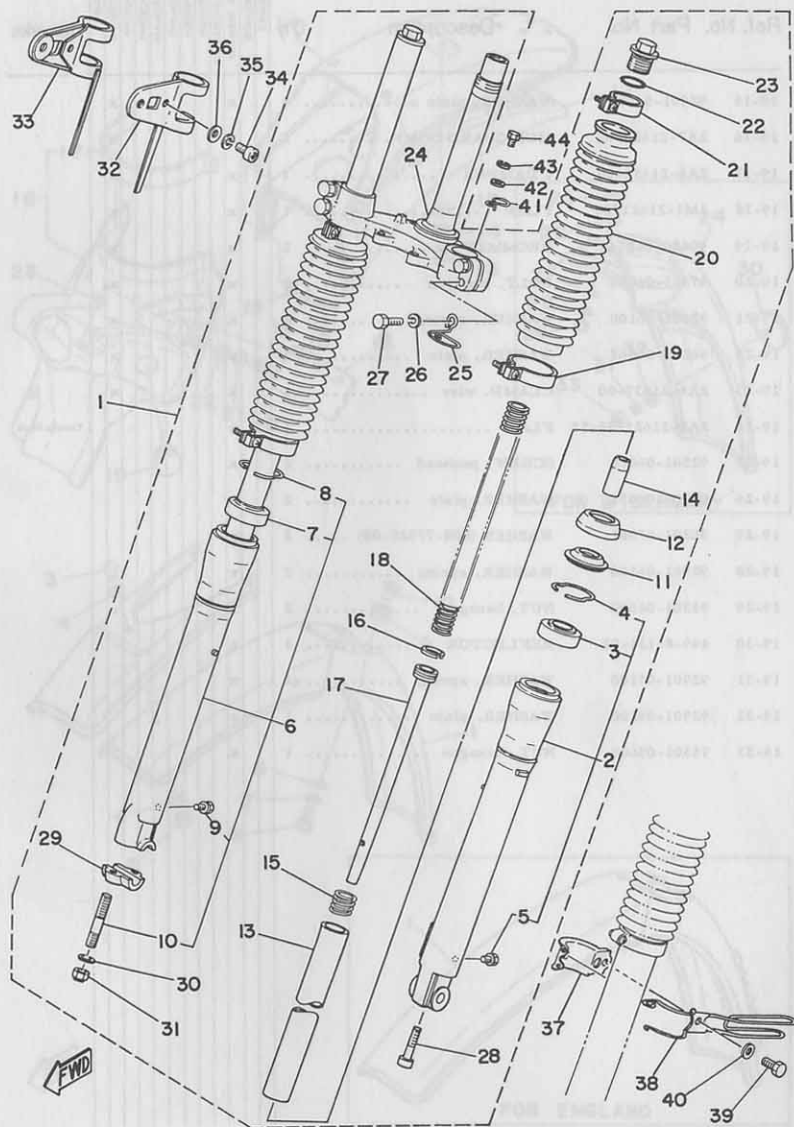
Fig. 19 FRONT FENDER · REAR FENDER



FWD

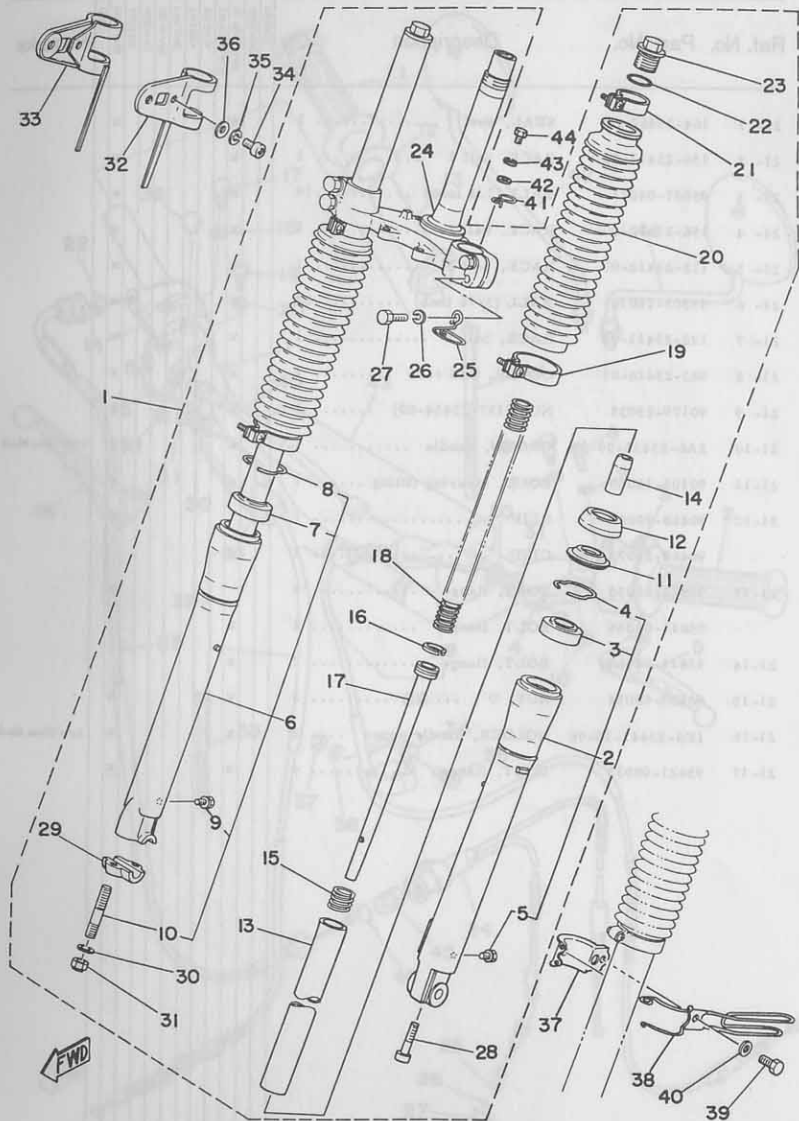
Ref. No.	Part No.	Description	Q'ty	FRANCE	HOLLAND	SWITZERLAND	W. GERMANY	BELGIUM	SWEDEN	FINLAND	DENMARK	NORWAY	AUSTRIA	ITALY	Remarks
19-15	92901-06600	WASHER, plate	4	x										x	
19-16	2A7-21620-02	MUD GUARD COMP.	1	x										x	
19-17	2A6-21639-00	. DAMPER	1	x										x	
19-18	1M1-21621-00	FLAP	1	x										x	
19-19	90480-01254	GROMMET	2	x										x	
19-20	97301-06016	BOLT, hexagon	3	x										x	
19-21	92901-06100	WASHER, spring	3	x										x	
19-22	90201-06067	WASHER, plate	3	x										x	
19-23	2A6-21637-00	CLAMP, wire	1	x										x	
19-24	2A8-21621-02-33	FLAP	1	x											Yamaha Black
19-25	92501-06020	SCREW, panhead	2	x											
19-26	90201-06057	WASHER, plate	2	x											
19-27	90201-07081	WASHER (808-77525-00)	2	x											
19-28	92901-06100	WASHER, spring	2	x											
19-29	95301-06600	NUT, hexagon	2	x											
19-30	449-85131-01	REFLECTOR	1	x											
19-31	92901-05100	WASHER, spring	1	x											
19-32	92901-05200	WASHER, plain	1	x											
19-33	95301-05600	NUT, hexagon	1	x											

Fig. 20 FRONT FORK



Ref. No.	Part No.	Description	Q'ty	FRANCE	HOLLAND	SWITZERLAND	W. GERMANY	BEIJING	SWEDEN	FINLAND	GERMANY	NORWAY	ENGLAND	ITALY	Remarks
20- 1	2A6-23101-00	FRONT FORK ASS'Y	1												x
	2A8-23101-40	FRONT FORK ASS'Y	1	x											
20- 2	2A6-23126-00-38	. TUBE, outer left	1	x											x
20- 3	2A6-23145-00	. . OIL SEAL	1	x											x
20- 4	2A6-23156-00	. . CLIP, oil seal	1	x											x
20- 5	2A6-23119-00	. . BOLT, drain	1	x											x
20- 6	2A6-23136-00-38	. TUBE, outer right	1	x											x
20- 7	2A6-23145-00	. . OIL SEAL	1	x											x
20- 8	2A6-23156-00	. . CLIP, oil seal	1	x											x
20- 9	2A6-23119-00	. . BOLT, drain	1	x											x
20-10	90116-08260	. . BOLT, stud	1	x											x
20-11	2A6-23144-00	. SEAL, dust	2	x											x
20-12	2A6-23193-00	. GUIDE, boot	2	x											x
20-13	2A6-23124-00	. TUBE, inner	2	x											x
20-14	1L9-23166-00	. TAPER, spindle	2	x											x
20-15	2A6-23151-00	. SPRING, rebound	2	x											x
20-16	2A6-23157-00	. RING, piston	2	x											x
20-17	2A6-23170-00	. CYLINDER COMP., front fork	2	x											x
20-18	2A6-23141-00	. SPRING, front fork	2	x											x
20-19	2A6-23489-01	. BAND, boot B	2	x											x
20-20	2A6-23191-00	. BOOT	2	x											x
20-21	2A6-23192-01	. BAND, boot A	2	x											x
20-22	2A6-23147-00	. O-RING (2.8-19.4)	2	x											x
20-23	2A6-23111-00	. BOLT, cap	2	x											x
20-24	2A6-23340-00-33	. UNDER BRACKET COMP.	1												x
	2A8-23340-30-33	. UNDER BRACKET COMP.	1	x											x
20-25	2A6-23317-00	. CLIP	1	x											x
20-26	92901-08100	. WASHER, spring	4	x											x

Fig. 20 FRONT FORK



Ref. No.	Part No.	Description	Qty	FRANCE	HOLLAND	SWITZERLAND	W. GERMANY	FINLAND	DENMARK	AUSTRIA	ITALY	Remarks
20-27	2A6-23346-00	. BOLT .....	4	x							x	
20-28	1E7-23181-00	. BOLT .....	2	x							x	
20-29	2A6-23167-01	. HOLDER, axle .....	1	x							x	
20-30	92901-08600	. WASHER, plate .....	2	x							x	
20-31	90185-08054	. NUT, U .....	2	x							x	
20-32	2A6-84118-00	STAY, head lamp 1 .....	1	x							x	
20-33	2A6-84119-00	STAY, head lamp 2 .....	1	x							x	
20-34	92501-06020	SCREW, panhead .....	2	x							x	
20-35	92901-06100	WASHER, spring .....	2	x							x	
20-36	92901-06200	WASHER, plain .....	2	x							x	
20-37	2A6-23319-00	HOLDER, wire 2 .....	1	x							x	
20-38	2A6-23318-00	HOLDER, wire 1 .....	1	x							x	
20-39	97301-06020	BOLT, hexagon .....	1	x							x	
20-40	92901-06200	WASHER, plain .....	1	x							x	
20-41	2A6-83595-00	CLAMP .....	1	x							x	
20-42	92901-06600	WASHER, plate .....	1	x							x	
20-43	92901-06100	WASHER, spring .....	1	x							x	
20-44	97301-06012	BOLT, hexagon .....	1	x							x	

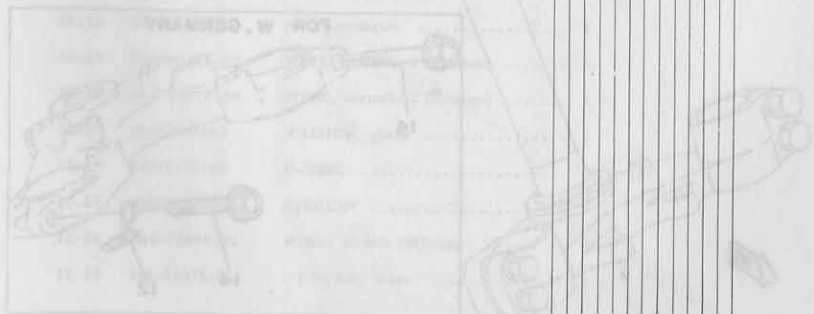
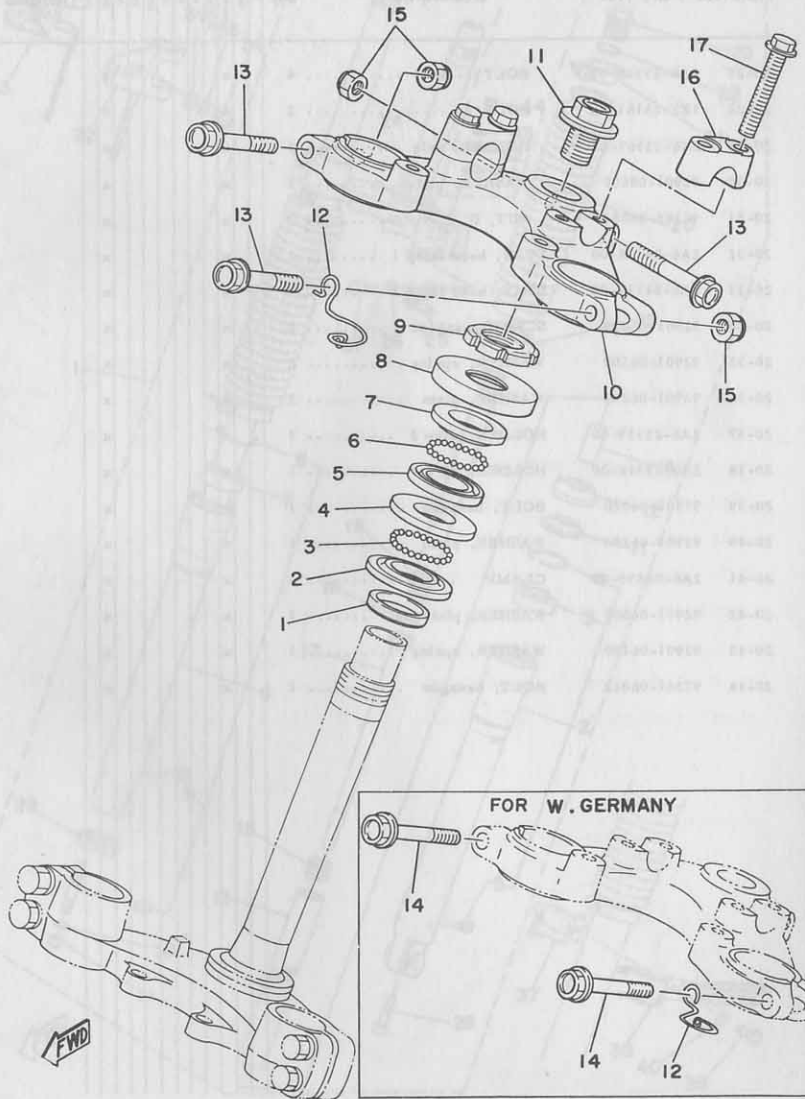


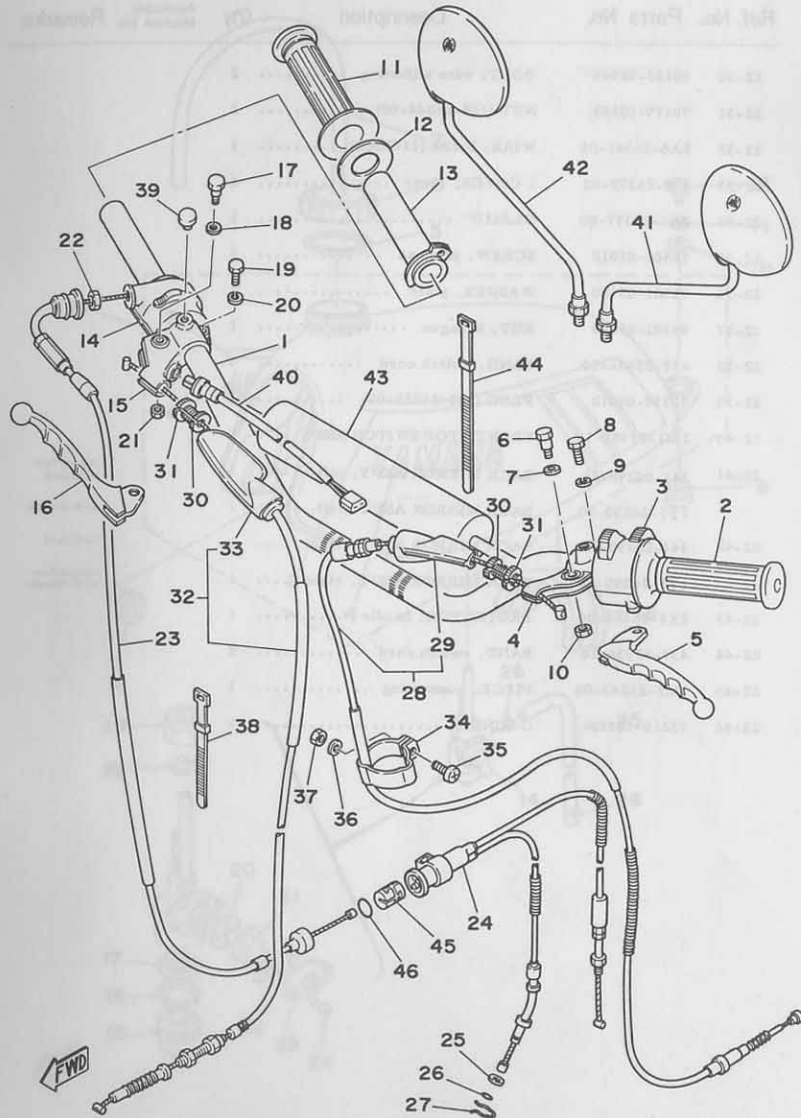
Fig. 21 STEERING

Fig. 20 FRONT FORK



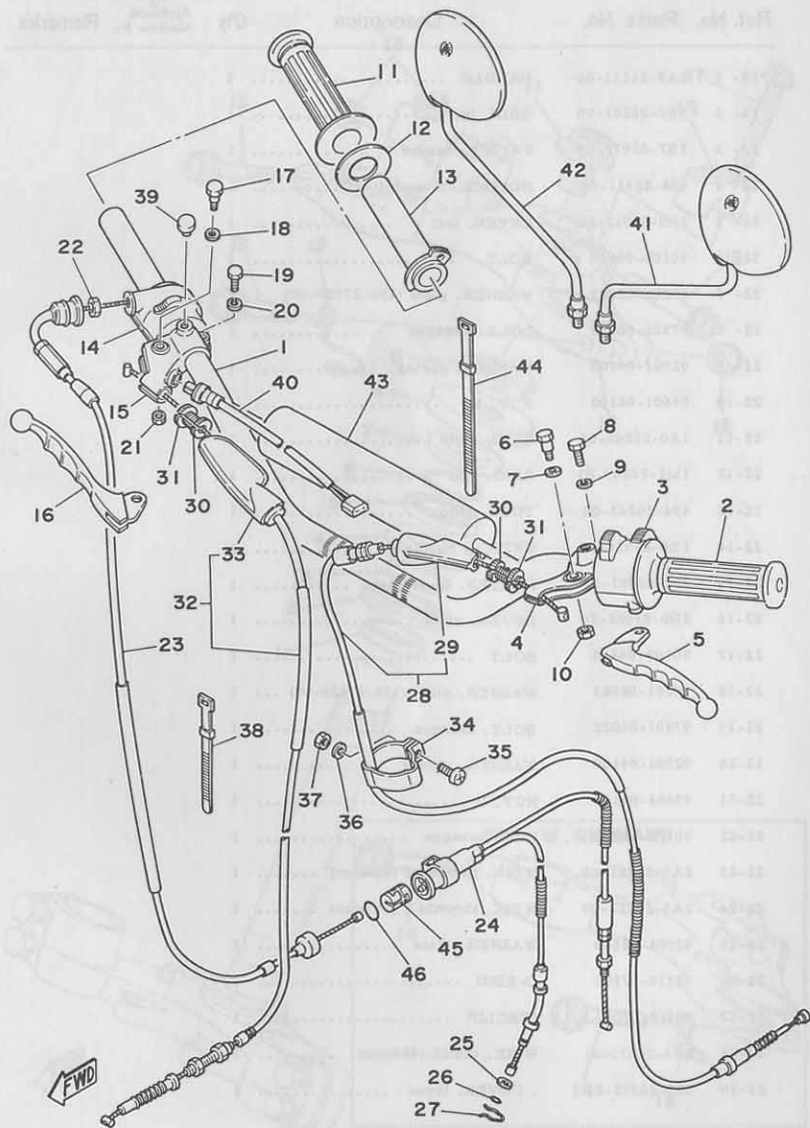
Ref. No.	Part No.	Description	Q'ty	FRANCE	HOLLAND	W. GERMANY	SWITZERLAND	FINLAND	DENMARK	OSLO/NORWAY	AUSTRIA	ITALY	Remarks
21- 1	164-23462-00	SEAL, dust .....	1	x								x	
21- 2	156-23411-00	RACE, ball 1 .....	1	x								x	
21- 3	93501-04011	BALL (1/4 inch) .....	19	x								x	
21- 4	156-23412-00	RACE, ball 2 .....	1	x								x	
21- 5	122-23412-00	RACE, ball 2 .....	1	x								x	
21- 6	93503-16010	BALL (3/16 inch) .....	22	x								x	
21- 7	122-23411-00	RACE, ball 1 .....	1	x								x	
21- 8	583-23416-01	COVER, ball race .....	1	x								x	
21- 9	90179-25033	NUT (137-23454-00) .....	1	x								x	
21-10	2A6-23435-00-98	CROWN, handle .....	1	x								x	Low Gloss Black
21-11	90105-14060	BOLT, steering fitting .....	1	x								x	
21-12	90468-20082	CLIP .....	1									x	
	90468-20071	CLIP .....	1	x									
21-13	95811-08055	BOLT, flange .....	3									x	
	95811-08055	BOLT, flange .....	1	x									
21-14	95811-08060	BOLT, flange .....	2	x									
21-15	90185-08054	NUT, U .....	3	x								x	
21-16	1E6-23441-10-98	HOLDER, handle upper ....	2	x								x	Low Gloss Black
21-17	95821-08035	BOLT, flange .....	4	x								x	

Fig. 22 HANDLE · WIRE



Ref. No.	Parts No.	Description	Q'ty	Applicable Machine No.	Remarks
22- 1	2A8-26111-00	HANDLE .....	1		
22- 2	1E6-26241-00	GRIP, left .....	1		
22- 3	1R7-83972-00	SWITCH, handle 4 .....	1		
22- 4	498-82911-00	HOLDER, lever left .....	1		
22- 5	2H0-83912-20	LEVER, left .....	1		
22- 6	90109-06410	BOLT .....	1		
22- 7	90201-08083	WASHER, plate (156-27226-00) .	1		
22- 8	97301-06022	BOLT, hexagon .....	1		
22- 9	92901-06100	WASHER, spring .....	1		
22-10	95601-06100	NUT, U .....	1		
22-11	1A0-26242-01	GRIP, right .....	1		
22-12	1M1-26249-01	RING, leaf .....	1		
22-13	434-26243-00	TUBE, guide .....	1		
22-14	1R6-83976-01	SWITCH, handle 1 .....	1		
22-15	361-82921-31	HOLDER, lever right .....	1		
22-16	2H0-83922-20	LEVER, right .....	1		
22-17	90109-06410	BOLT .....	1		
22-18	90201-08083	WASHER, plate (156-27226-00) ...	1		
22-19	97301-06022	BOLT, hexagon .....	1		
22-20	92901-06100	WASHER, spring .....	1		
22-21	95601-06100	NUT, U .....	1		
22-22	90170-10038	NUT, hexagon .....	1		
22-23	2A6-26311-00	WIRE, throttle 1 (690mm) .....	1		
22-24	2A6-26312-00	WIRE, throttle 2 (165mm) .....	1		
22-25	92901-08600	WASHER, plate .....	1		
22-26	93210-07100	O-RING .....	1		
22-27	90468-08086	CIRCLIP .....	1		
22-28	2A6-26335-01	WIRE, clutch (985mm) .....	1		
22-29	382-26372-01	. COVER, lever .....	1		

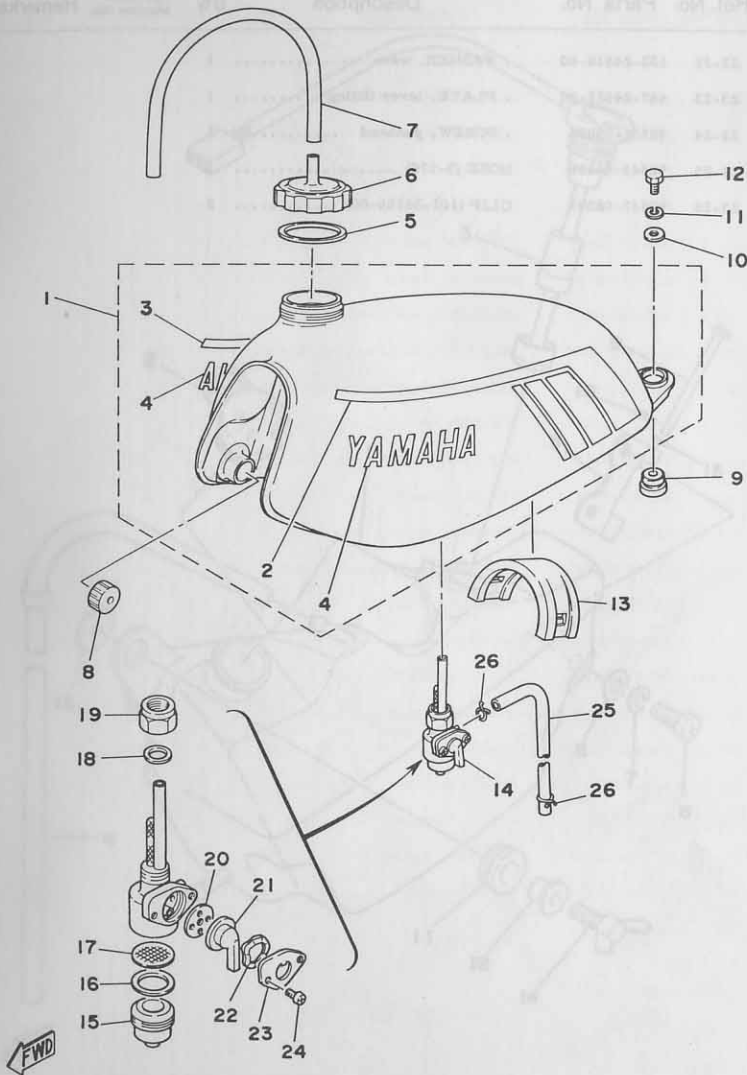
Fig. 22 HANDLE · WIRE



Ref. No.	Parts No.	Description	Q'ty	Applicable Machine No.	Remarks
22-30	90123-08046	BOLT, wire adjusting	2		
22-31	90179-08148	NUT (168-26344-00)	2		
22-32	2A6-26341-01	WIRE, brake (1165mm)	1		
22-33	498-26372-00	COVER, lever	1		
22-34	2A6-26397-00	CLAMP	1		
22-35	98501-05018	SCREW, panhead	1		
22-36	92901-05600	WASHER, plate	2		
22-37	95301-05600	NUT, hexagon	1		
22-38	437-83936-00	BAND, switch cord	4		
22-39	90338-09012	PLUG (341-26329-00)	1		
22-40	1M1-83980-30	FRONT STOP SWITCH ASS'Y	1		
22-41	341-26290-21	BACK MIRROR ASS'Y, left	1		Optional Parts for England
	1Y1-26290-50	BACK MIRROR ASS'Y, left	1		for W. Germany
22-42	341-26290-71	BACK MIRROR ASS'Y, right	1		for England
	1Y1-26290-60	BACK MIRROR ASS'Y, right	1		Optional Parts for W. Germany
22-43	2X1-26124-00	PROTECTOR, handle	1		
22-44	437-83936-10	BAND, switch cord	2		
22-45	1M1-26263-00	PIECE, connecting	1		
22-46	93210-10118	O-RING	1		

Fig. 23 FUEL TANK

FIG. 23 FUEL TANK

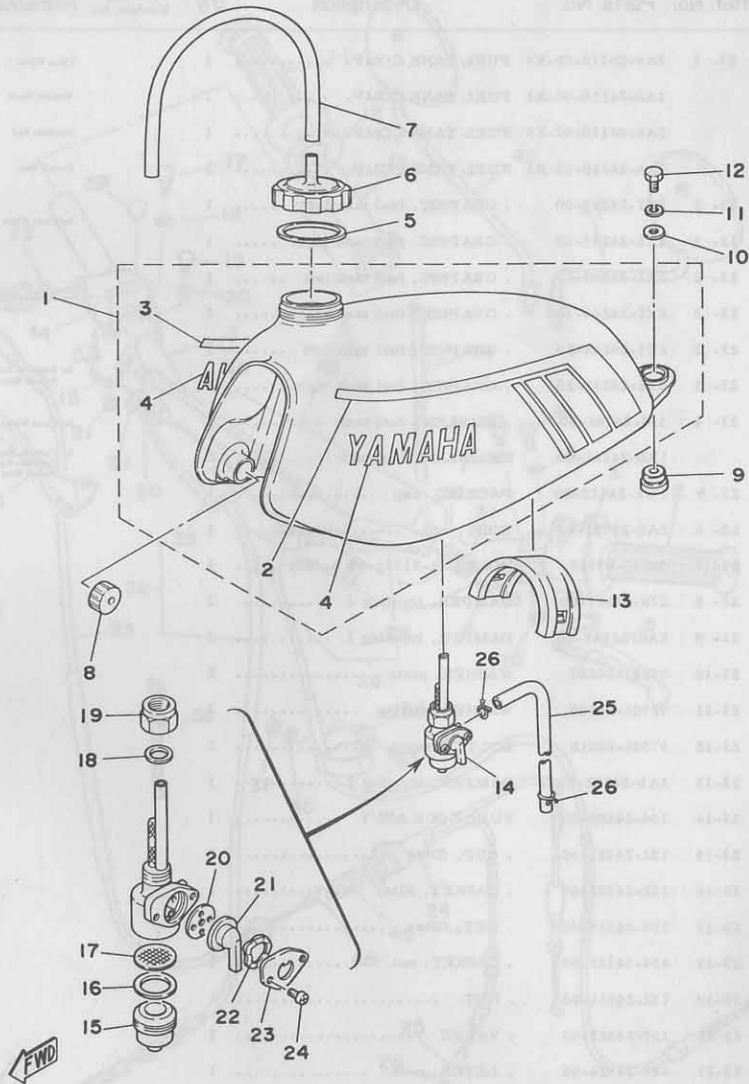


Ref. No.	Parts No.	Description	Q'ty	Applicable Machine No.	Remarks
23- 1	2A6-24110-00-X3	FUEL TANK COMP. ....	1		Clean White
	2A6-24110-00-X4	FUEL TANK COMP. ....	1		Yamaha Black
	2A6-24110-00-X5	FUEL TANK COMP. ....	1		Sunshine Red
	2A6-24110-00-X6	FUEL TANK COMP. ....	1		French Blue
23- 2	2X1-24244-00	. GRAPHIC, fuel tank left .....	1		for Clean White
23- 3	2X1-24245-00	. GRAPHIC, fuel tank right .....	1		
23- 2	2X1-24244-10	. GRAPHIC, fuel tank left .....	1		for Yamaha Black
23- 3	2X1-24245-10	. GRAPHIC, fuel tank right .....	1		
23- 2	2X1-24244-20	. GRAPHIC, fuel tank left .....	1		for Sunshine Red, French Blue
23- 3	2X1-24245-20	. GRAPHIC, fuel tank right .....	1		
23- 4	554-24161-00	. EMBLEM, fuel tank .....	2		for Clean White
	1X0-24161-00	. EMBLEM, fuel tank .....	2		for Yamaha Black, Sunshine Red, French Blue
23- 5	1W1-24612-00	PACKING, cap .....	1		
23- 6	2A6-24611-00	BODY, cap .....	1		
23- 7	90445-09115	HOSE (214-21766-00 5-500) .....	1		
23- 8	278-24181-00	DAMPER, locating 1 .....	2		
23- 9	2A6-24181-00	DAMPER, locating 1 .....	2		
23-10	90201-06067	WASHER, plate .....	2		
23-11	92901-06100	WASHER, spring .....	2		
23-12	97301-06012	BOLT, hexagon .....	2		
23-13	2A6-24182-00	DAMPER, locating 2 .....	1		
23-14	304-24500-05	FUEL COCK ASS'Y .....	1		
23-15	132-24521-00	. CUP, filter .....	1		
23-16	132-24522-00	. GASKET, filter .....	1		
23-17	304-24515-00	. NET, filter .....	1		
23-18	434-24532-00	. GASKET, nut .....	1		
23-19	132-24531-00	. NUT .....	1		
23-20	137-24523-00	. VALVE .....	1		
23-21	447-24524-00	. LEVER, cock .....	1		



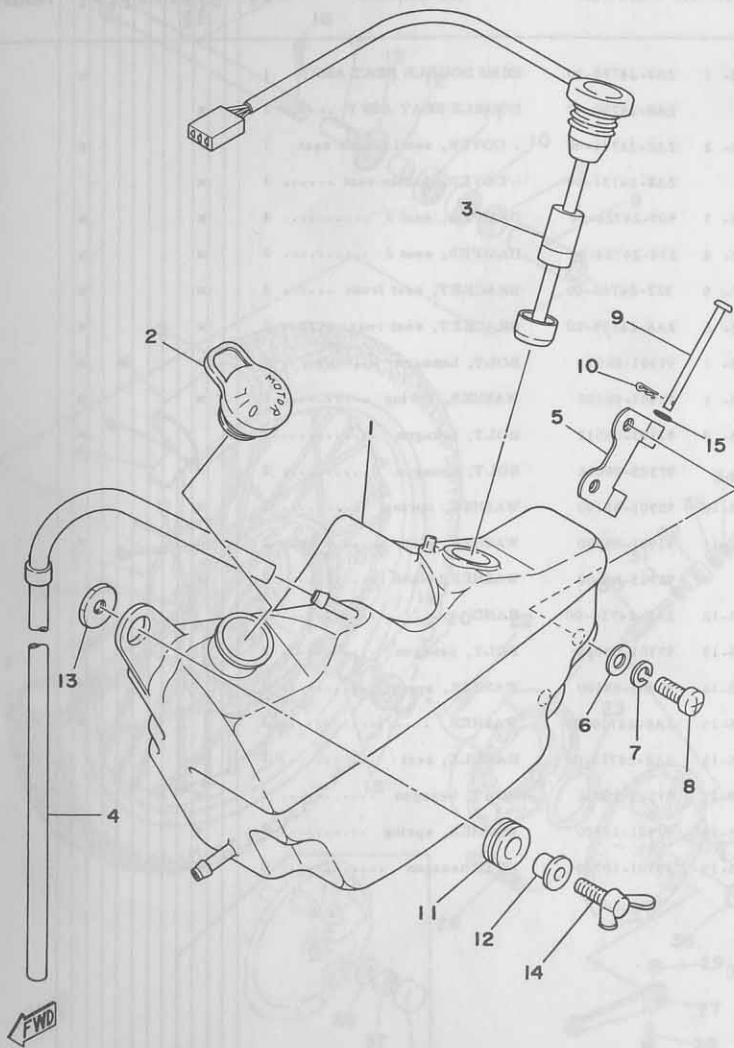
Fig. 23 FUEL TANK

Fig. 23 FUEL TANK



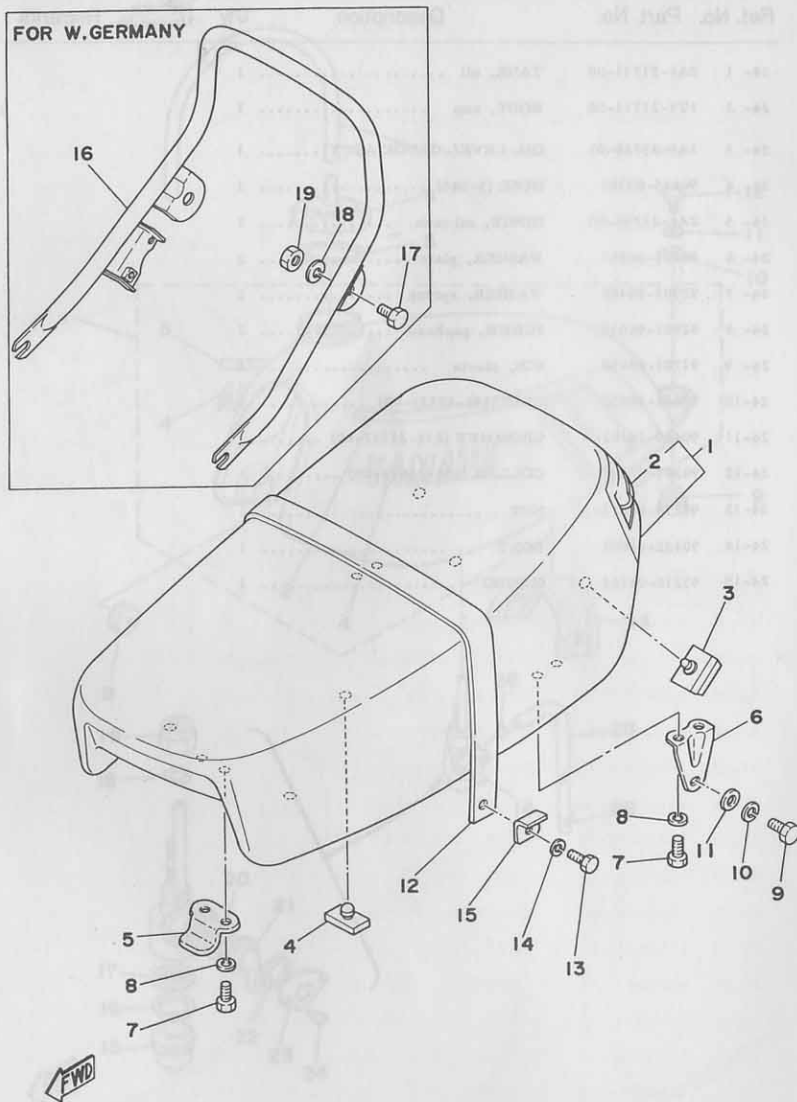
Ref. No.	Parts No.	Description	Q'ty	Applicable Machine No.	Remarks
23-22	132-24518-00	. WASHER, wave	1		
23-23	447-24525-00	. PLATE, lever fitting	1		
23-24	98501-03006	. SCREW, panhead	2		
23-25	90445-09086	HOSE (5-170)	1		
23-26	90467-08003	CLIP (101-24356-00)	2		

Fig. 24 OIL TANK



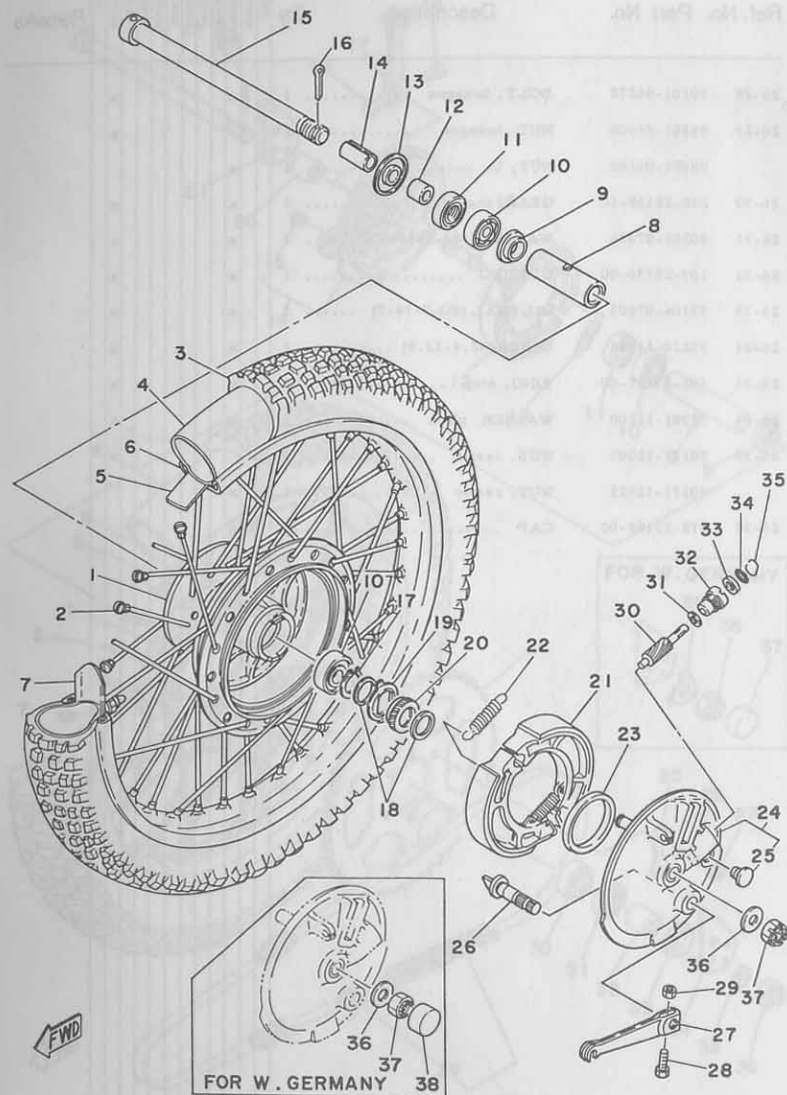
Ref. No.	Part No.	Description	Q'ty	Applicable Machine No.	Remarks
24- 1	2A6-21751-00	TANK, oil .....	1		
24- 2	1T9-21771-00	BODY, cap .....	1		
24- 3	1A0-85720-03	OIL LEVEL GAUGE ASS'Y .....	1		
24- 4	90445-09361	HOSE (5-545) .....	1		
24- 5	2A6-21796-00	HINGE, oil tank .....	1		
24- 6	90201-06067	WASHER, plate .....	2		
24- 7	92901-06100	WASHER, spring .....	2		
24- 8	92501-06015	SCREW, panhead .....	2		
24- 9	91701-05050	PIN, clevis .....	1		
24-10	90468-10050	CLIP (156-83525-00) .....	1		
24-11	90480-14102	GROMMET (214-21717-00) .....	1		
24-12	90387-07391	COLLAR (437-21633-00) .....	1		
24-13	90179-06013	NUT .....	1		
24-14	90122-06001	BOLT .....	1		
24-15	93210-04122	O-RING .....	1		

Fig. 25 SEAT



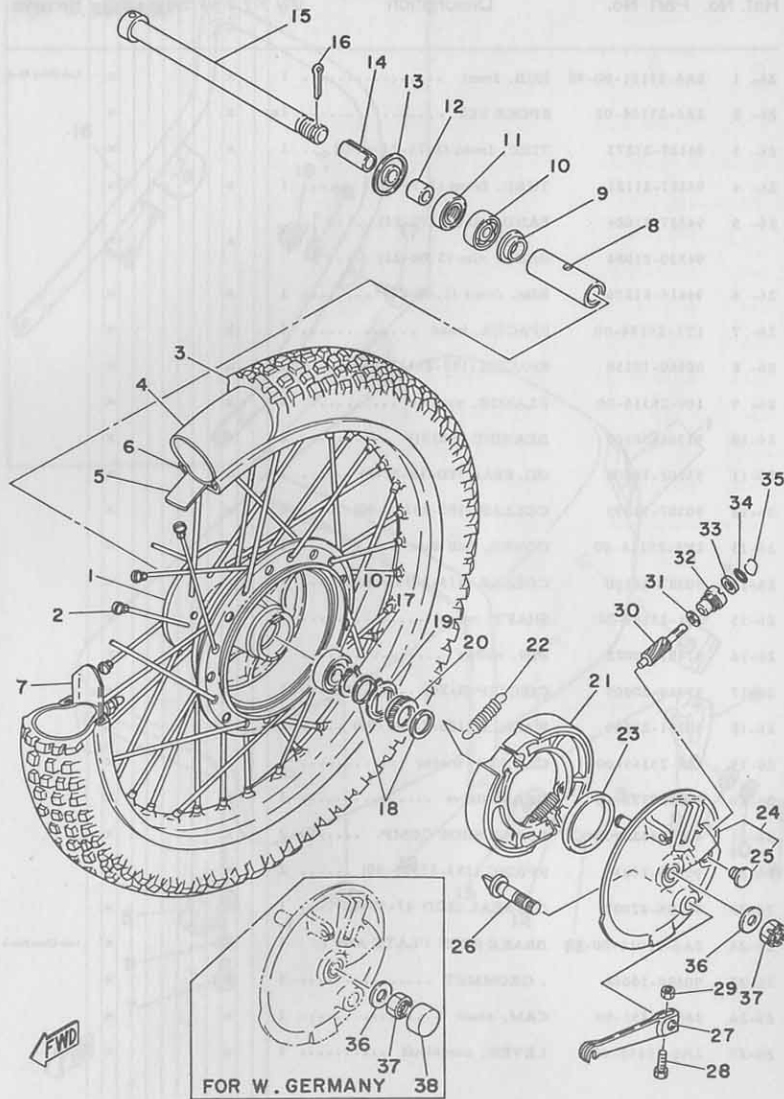
Ref. No.	Part No.	Description	Q'ty	FRANCE	HOLLAND	SWITZERLAND	W. GERMANY	BELGIUM	SWEDEN	FINLAND	DENMARK	NORWAY	AUSTRIA	ITALY	Remarks
25- 1	2A8-24770-90	SEMI DOUBLE SEAT ASS'Y	1											x	
	2A8-24730-90	DOUBLE SEAT ASS'Y	1	x											
25- 2	2A8-24771-00	. COVER, semi double seat	1											x	
	2A8-24731-00	. COVER, double seat	1	x											
25- 3	509-24724-00	DAMPER, seat 1	4	x										x	
25- 4	214-24724-00	DAMPER, seat 2	2	x										x	
25- 5	322-24748-00	BRACKET, seat front	1	x										x	
25- 6	2A6-24738-00	BRACKET, seat rear	2	x										x	
25- 7	97301-06012	BOLT, hexagon	6	x										x	
25- 8	92901-06100	WASHER, spring	6	x										x	
25- 9	97301-08012	BOLT, hexagon	2			x								x	
	97303-08016	BOLT, hexagon	2			x									
25-10	92903-08100	WASHER, spring	2	x											
25-11	92901-08600	WASHER, plate	2											x	
	92903-08600	WASHER, plate	2			x									
25-12	2A8-24734-00	BAND	1											x	
25-13	97301-08020	BOLT, hexagon	2											x	
25-14	92901-08100	WASHER, spring	2											x	
25-15	2A8-24736-00	WASHER	2											x	
25-16	2A8-24773-00	HANDLE, seat	1			x									
25-17	97303-10016	BOLT, hexagon	2			x									
25-18	92901-10100	WASHER, spring	2			x									
25-19	95301-10700	NUT, hexagon	2			x									

Fig. 26 FRONT WHEEL



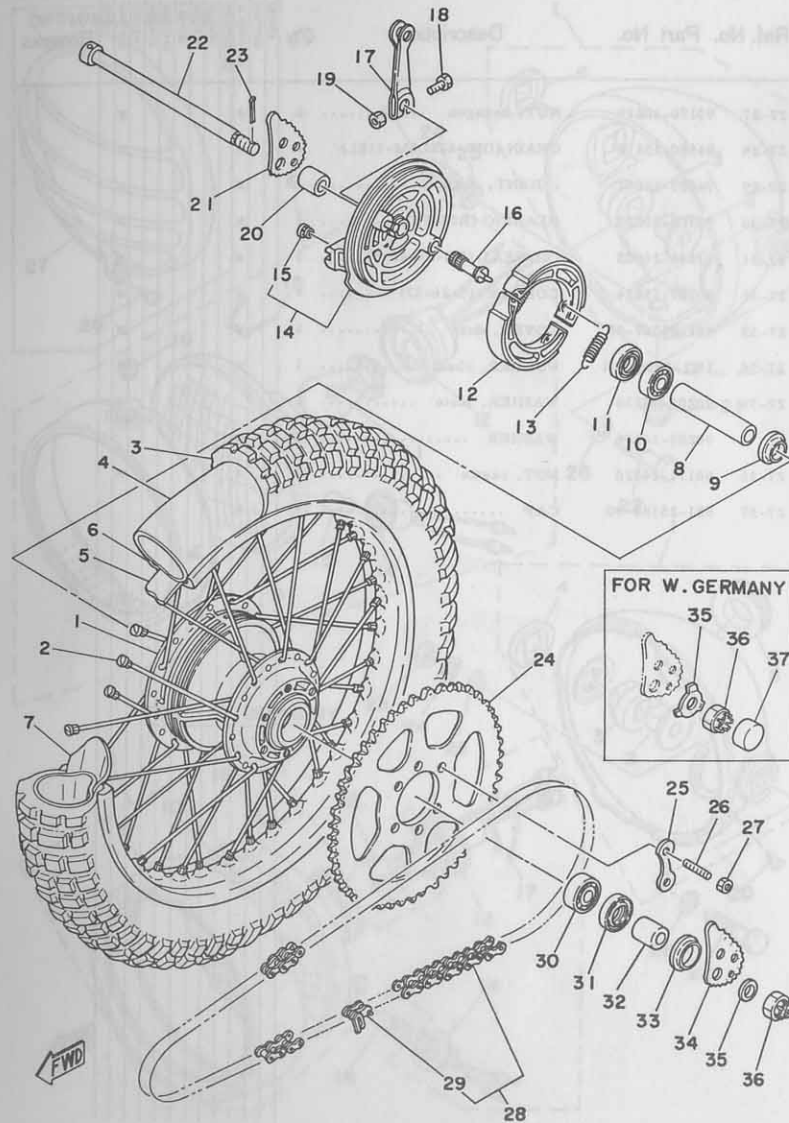
Ref. No.	Part No.	Description	Q'ty												Remarks	
				FRANCE	HOLLAND	SWITZERLAND	W. GERMANY	FINLAND	DENMARK	NETHERLANDS	ALGERIA	ITALY				
26-1	2A6-25111-00-98	HUB, front	1	x												Low Gloss Black
26-2	2A6-25104-00	SPOKE SET	1s	x												
26-3	94127-21273	TIRE, front (2.75-21-4PR)	1	x												
26-4	94227-21123	TUBE, front (2.75-21)	1	x												
26-5	94327-21024	BAND, rim (2.75-21)	1	x												U.R 1
	94330-21084	BAND, rim (3.00-21)														
26-6	94416-21206	RIM, front (1.60-21)	1	x												
26-7	1T1-25194-00	SPACER, bead	1	x												
26-8	90560-12138	SPACER (183-25117-00)	1	x												
26-9	109-25315-00	FLANGE, spacer	1	x												
26-10	93306-30103	BEARING (B6301)	2	x												
26-11	93102-18008	OIL SEAL (SD-18-37-8)	1	x												
26-12	90387-12095	COLLAR (183-25183-00)	1	x												
26-13	2K5-25118-00	COVER, hub dust	1	x												
26-14	90387-12100	COLLAR (315-25186-00)	1	x												
26-15	401-25181-01	SHAFT, wheel	1	x												
26-16	91401-30022	PIN, cotter	1	x												
26-17	93410-20009	CIRCLIP (S-20)	1	x												
26-18	90201-20269	WASHER (183-25147-00)	2	x												
26-19	183-25149-00	CLUTCH, meter	1	x												
26-20	248-25135-10	GEAR, drive	1	x												
26-21	437-25330-00	BRAKE SHOE COMP.	2	x												
26-22	90506-16036	SPRING (183-25333-00)	2	x												
26-23	93105-47007	OIL SEAL (SDD 47-58-7)	1	x												
26-24	2A6-25016-00-98	BRAKE SHOE PLATE ASS'Y	1	x												Low Gloss Black
26-25	90480-10068	GROMMET	1	x												
26-26	248-25351-00	CAM, shaft	1	x												
26-27	2N6-25155-00	LEVER, camshaft	1	x												

Fig. 26 FRONT WHEEL



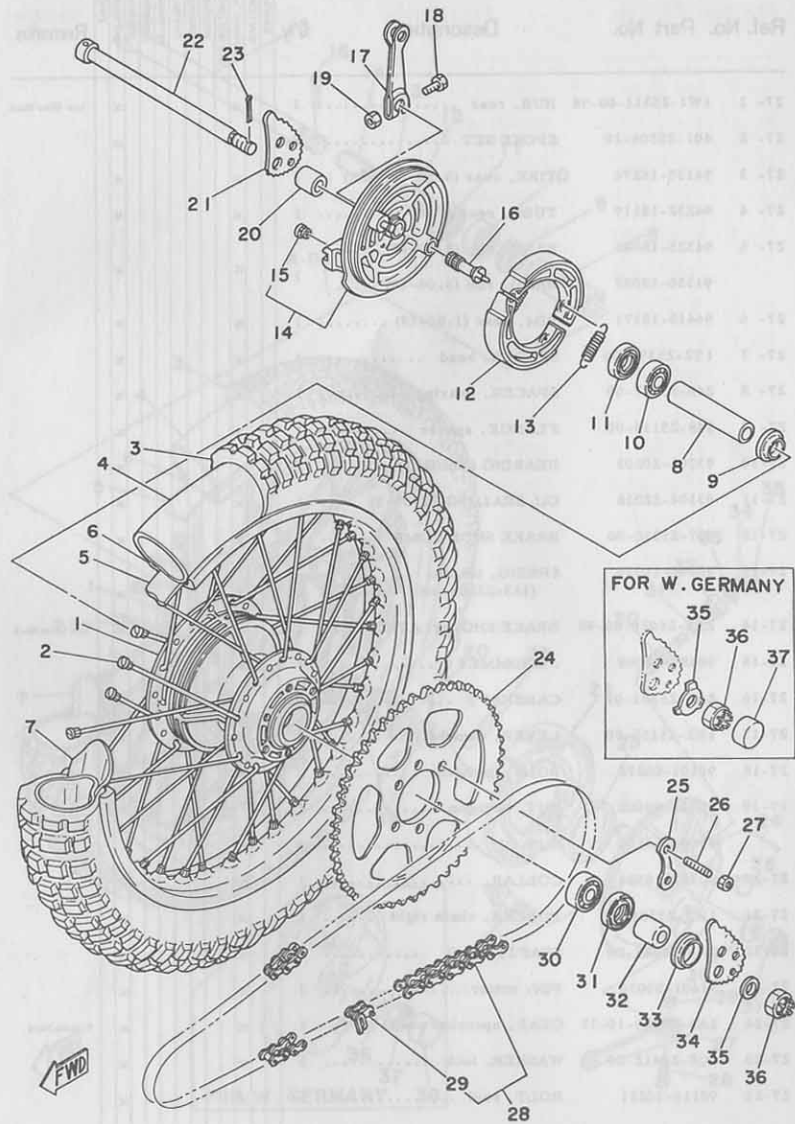
Ref. No.	Part No.	Description	Q'ty	FRANCE	HOLLAND	SWITZERLAND	W. GERMANY	ENGLAND	ITALY	Remarks
26-28	90101-06278	BOLT, hexagon	1	x					x	
26-29	95301-06600	NUT, hexagon	1						x	
	95601-06100	NUT, U	1	x						
26-30	248-25138-10	GEAR, meter	1	x					x	
26-31	90201-07076	WASHER (183-25146-00)	1	x					x	
26-32	109-25136-00	BUSHING	1	x					x	
26-33	93104-07003	OIL SEAL (SO-7-14-7)	1	x					x	
26-34	93210-14104	O-RING (2.4-13.8)	1	x					x	
26-35	102-25137-00	RING, stop	1	x					x	
26-36	92901-12200	WASHER, plain	1	x					x	
26-37	90171-12005	NUT, castle	1						x	
	90171-12015	NUT, castle	1	x						
26-38	478-25188-00	CAP	1	x						

Fig. 27 REAR WHEEL



Ref. No.	Part No.	Description	Qty	FRANCE	HOLLAND	WEST GERMANY	SWITZERLAND	BELGIUM	FINLAND	DENMARK	NORWAY	AUSTRIA	ENGLAND	ITALY	Remarks
27- 1	1W1-25311-00-98	HUB, rear	1		x									x	Low Gloss Black
27- 2	401-25304-10	SPOKE SET	1s		x									x	
27- 3	94135-18274	TIRE, rear (3.50-18-4PR)	1		x									x	
27- 4	94232-18119	TUBE, rear (3.25-18)	1		x									x	
27- 5	94325-18043	BAND, rim (2.50-18)	} U. R 1		x									x	
	94330-18087	BAND, rim (3.00-18)				x									x
27- 6	94418-18171	RIM, rear (1.80-18)	1		x									x	
27- 7	1T2-25394-00	SPACER, bead	1		x									x	
27- 8	248-25317-00	SPACER, bearing	1		x									x	
27- 9	148-25115-00	FLANGE, spacer	1		x									x	
27-10	93306-20203	BEARING (B6202Z)	1		x									x	
27-11	93104-22018	OIL SEAL (SO-22-35-5)	1		x									x	
27-12	437-25330-00	BRAKE SHOE COMP.	2		x									x	
27-13	90506-16036	SPRING, tension (183-25333-00)	2		x									x	
27-14	2A6-25026-00-98	BRAKE SHOE PLATE ASS'Y	1		x									x	Low Gloss Black
27-15	90480-10068	GROMMET	1		x									x	
27-16	2A6-25351-01	CAMSHAFT	1		x									x	
27-17	1E2-25155-00	LEVER, camshaft	1		x									x	
27-18	90101-06278	BOLT, hexagon	1		x									x	
27-19	95301-06600	NUT, hexagon	1		x									x	
	95601-06100	NUT, U	1		x									x	
27-20	90387-15524	COLLAR	1		x									x	
27-21	1W2-25389-01	PULLER, chain right	1		x									x	
27-22	2A6-25381-00	SHAFT, wheel	1		x									x	
27-23	91401-30030	PIN, cotter	1		x									x	
27-24	2A6-25449-10-33	GEAR, sprocket wheel (49T)	1		x									x	Yamaha Black
27-25	1G8-25412-00	WASHER, lock	3		x									x	
27-26	90116-10221	BOLT, stud	6		x									x	

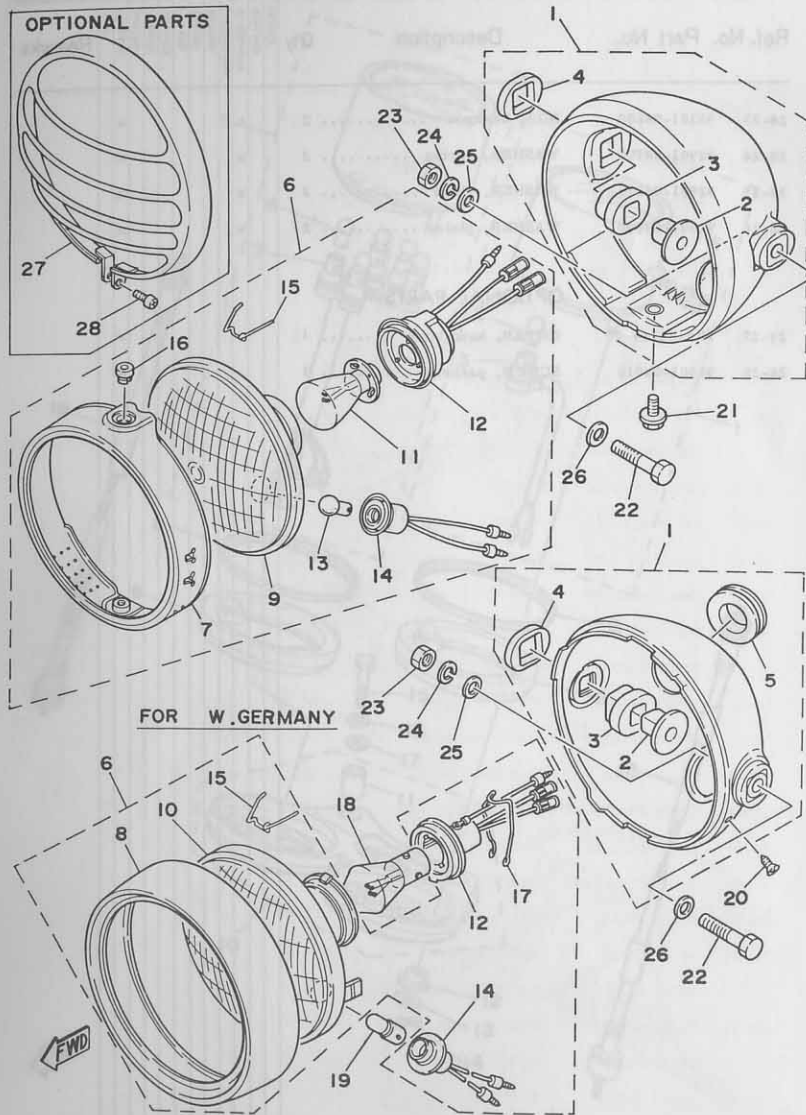
Fig. 27 REAR WHEEL



Ref. No.	Part No.	Description	Q'ty	FRANCE	HOLLAND	WEST GERMANY	WEST GERMANY	SWEDEN	FINLAND	DENMARK	AUSTRIA	ENGLAND	ITALY	Remarks
27-27	90170-10219	NUT, hexagon	6	x								x		
27-28	94580-15118	CHAIN (DID-428DSM-118L)	1	x								x		
27-29	94680-15001	. JOINT, chain	1	x								x		
27-30	93306-30203	BEARING (B6302Z)	1	x								x		
27-31	93106-26005	OIL SEAL (DD-26-42-8)	1	x								x		
27-32	90387-15524	COLLAR (15-26-22)	1	x								x		
27-33	401-25367-00	COVER, dust	1	x								x		
27-34	1W2-25388-01	PULLER, chain left	1	x								x		
27-35	90201-15238	WASHER, plate	1									x		
	90209-14136	WASHER	1	x										
27-36	90171-14020	NUT, castle	1	x								x		
27-37	521-25188-00	CAP	1	x										



Fig. 28 HEAD LAMP

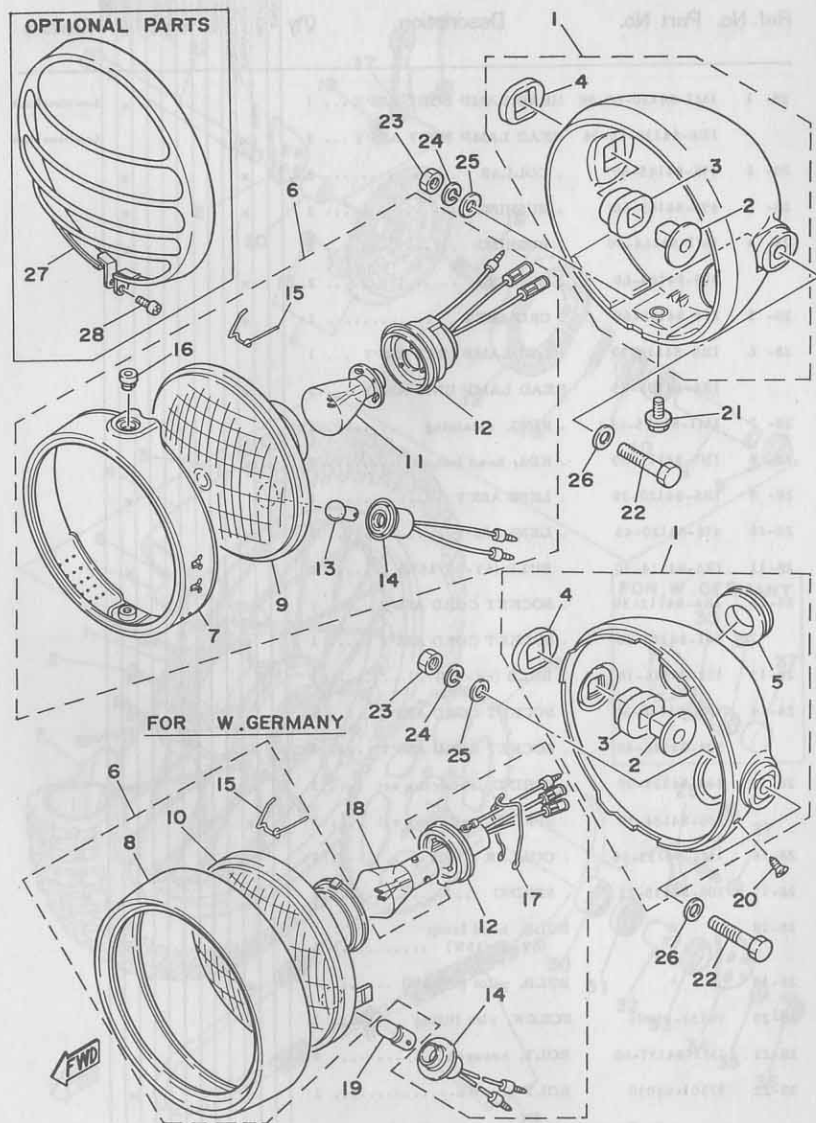


Ref. No.	Part No.	Description	Q'ty												Remarks		
				FRANCE	HOLLAND	W. GERMANY	SWITZERLAND	BELGIUM	FINLAND	ENGLAND	DENMARK	NORWAY	IRELAND	ITALY			
28- 1	1M1-84130-60-98	HEAD LAMP BODY ASS'Y ...	1													x	Low Gloss Black
	1E6-84130-60-98	HEAD LAMP BODY ASS'Y ...	1	x													Low Gloss Black
28- 2	498-84145-60	. COLLAR .....	2	x												x	
28- 3	498-84163-60	. BUSHING .....	2	x												x	
28- 4	1M1-84164-60	. BUSHING .....	2													x	
	498-84164-60	. BUSHING .....	2	x													
28- 5	214-84153-60	. GROMMET .....	1	x													
28- 6	1R6-84110-30	HEAD LAMP UNIT ASS'Y ...	1													x	
	1R6-84103-45	HEAD LAMP UNIT ASS'Y ...	1	x													
28- 7	1M1-84195-61	. RING, retaining .....	1													x	
28- 8	1N5-84115-20	. RIM, head lamp .....	1	x													
28- 9	1R6-84120-30	. LENS ASS'Y .....	1													x	
28-10	456-84120-45	. LENS ASS'Y .....	1	x													
28-11	1R6-84114-30	. BULB (6V-35/35W) .....	1													x	
28-12	1R6-84112-30	. SOCKET CORD ASS'Y .....	1													x	
	541-84112-40	. SOCKET CORD ASS'Y .....	1	x													
28-13	122-83516-10	. BULB (6V-3W) .....	1													x	
28-14	1R6-84146-30	. SOCKET CORD ASS'Y .....	1													x	
	306-84346-40	. SOCKET CORD ASS'Y .....	1	x													
28-15	148-84324-00	. SPRING, reflector set ...	3													x	
	308-84124-20	. SPRING, reflector set ...	3	x													
28-16	1M1-84133-60	. COLLAR .....	1													x	
28-17	308-84135-21	. SPRING .....	1	x													
28-18	*	BULB, head lamp (6V-35/35W) .....	1	x													
28-19	*	BULB, pilot (6V-4W) .....	1	x													
28-20	90152-05005	SCREW, rim fitting .....	1	x													
28-21	1M1-84137-60	BOLT, hexagon .....	1													x	
28-22	97301-08040	BOLT .....	2	x													

\*: The parts marked with \* in the part No. column are not supplied with by Yamaha, those have to be found locally.

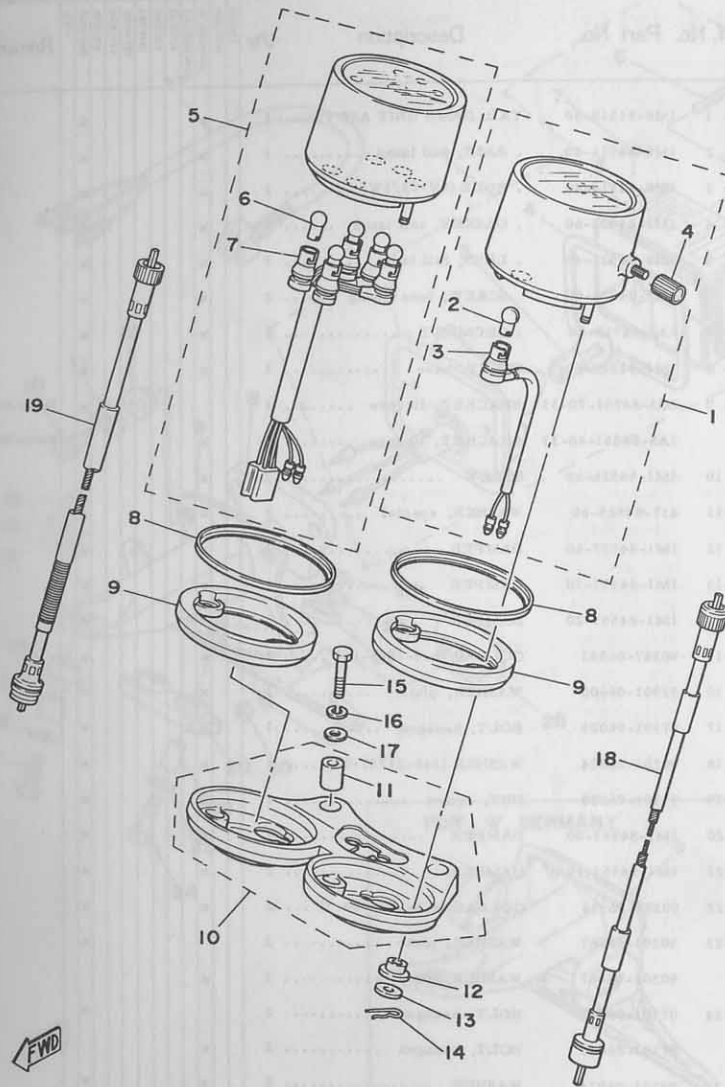


Fig. 28 HEAD LAMP



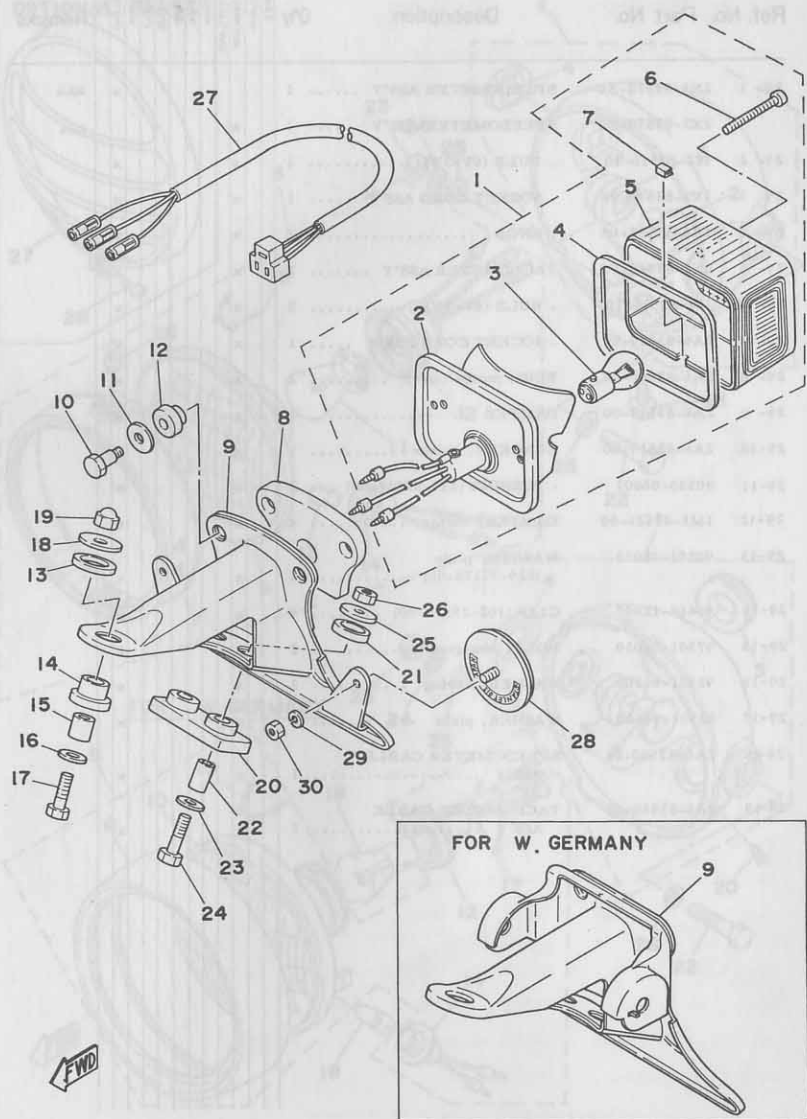
Ref. No.	Part No.	Description	Q'ty	FRANCE	HOLLAND	W. GERMANY	SWITZERLAND	BELGIUM	FINLAND	SWEDEN	DENMARK	NORWAY	AUSTRIA	ENGLAND	ITALY	Remarks
28-23	95301-08600	NUT, hexagon	2			x									x	
28-24	92901-08100	WASHER, spring	2			x									x	
28-25	92901-08200	WASHER, plane	2			x									x	
28-26	92901-08600	WASHER, plate	2			x									x	
<b>OPTIONAL PARTS</b>																
28-27	1R6-84144-00	COVER, head lamp	1												x	
28-28	98501-04016	SCREW, panhead	1												x	

Fig. 29 SPEEDOMETER · TACHOMETER



Ref. No.	Part No.	Description	Q'ty												Remarks		
				FRANCE	HOLLAND	SWITZERLAND	WEST GERMANY	BELGIUM	FINLAND	DENMARK	NORWAY	AUSTRIA	ENGLAND	ITALY			
29- 1	2N4-83570-A0	SPEEDOMETER ASS'Y .....	1													x	Mile/h
	2X1-83570-F0	SPEEDOMETER ASS'Y .....	1	x													Km/h
29- 2	122-83516-10	. BULB (6V-3W) .....	1	x												x	
29- 3	1V1-83536-00	. SOCKET CORD ASS'Y .....	1	x												x	
29- 4	1E6-83578-60	. KNOB .....	1	x												x	
29- 5	2X1-83540-F0	TACHOMETER ASS'Y .....	1	x												x	
29- 6	122-83516-10	. BULB (6V-3W) .....	5	x												x	
29- 7	2A6-83520-00	. SOCKET CORD ASS'Y .....	1	x												x	
29- 8	2A6-83506-00	RING, meter cover .....	2	x												x	
29- 9	2A6-83513-00	DAMPER .....	2	x												x	
29-10	2A6-83519-00	BRACKET, meter .....	1	x												x	
29-11	90385-06001	. BUSHING (214-83528-00) ...	2	x												x	
29-12	1M1-83526-00	DAMPER, meter .....	4	x												x	
29-13	90201-05033	WASHER, plate (829-77178-00) .....	4	x												x	
29-14	90468-12007	CLIP (102-25375-00) .....	4	x												x	
29-15	97301-06030	BOLT, hexagon .....	2	x												x	
29-16	92901-06100	WASHER, spring .....	2	x												x	
29-17	92901-06600	WASHER, plate .....	2	x												x	
29-18	2A6-83550-01	SPEEDOMETER CABLE ASS'Y .....	1	x												x	
29-19	2A6-83560-00	TACHOMETER CABLE ASS'Y .....	1	x												x	

Fig. 30 TAIL LAMP



Ref. No.	Part No.	Description	Q'ty	FRANCE	HOLLAND	WEST GERMANY	SWITZERLAND	BELGIUM	FINLAND	DENMARK	NETHERLANDS	ITALY	REMARKS
30-1	1M8-84510-40	TAIL LAMP UNIT ASS'Y	1	x									
30-2	1M8-84511-40	. BASE, tail lamp	1	x									
30-3	1M8-84514-40	. BULB (6V-21/5W)	1	x									
30-4	1M1-84523-60	. GASKET, tail lamp	1	x									
30-5	1M8-84521-40	. LENS, tail lamp	1	x									
30-6	1M1-84524-60	. SCREW, lens fitting	2	x									
30-7	1A2-84718-40	. GROMMET	1	x									
30-8	1M1-84512-60	SHEET, base	1	x									
30-9	2G3-84551-70-33	BRACKET, license	1										Yamaha Black
	2A8-84551-40-33	BRACKET, license	1	x									Yamaha Black
30-10	1M1-84526-60	SCREW	2	x									
30-11	437-84525-60	WASHER, special	2	x									
30-12	1M1-84527-60	DAMPER	2	x									
30-13	1M1-84553-10	DAMPER	1	x									
30-14	1M1-84553-20	DAMPER	1	x									
30-15	90387-06553	COLLAR (6.5-10.5-16)	1	x									
30-16	92901-06600	WASHER, plate	1	x									
30-17	97301-06025	BOLT, hexagon	1	x									
30-18	90201-06074	WASHER (248-21757-00)	1	x									
30-19	95301-06800	NUT, crown	1	x									
30-20	1M1-84553-00	DAMPER	1	x									
30-21	1M1-84553-10	DAMPER	2	x									
30-22	90387-06554	COLLAR (6.5-10.5-20.5)	2	x									
30-23	90201-06067	WASHER, plate	2	x									
	90201-06057	WASHER, plate	2	x									
30-24	97301-06035	BOLT, hexagon	2	x									
	97301-06040	BOLT, hexagon	2	x									
30-25	90201-06074	WASHER	2	x									
30-26	95301-06600	NUT, hexagon	2	x									

Fig. 30 TAIL LAMP

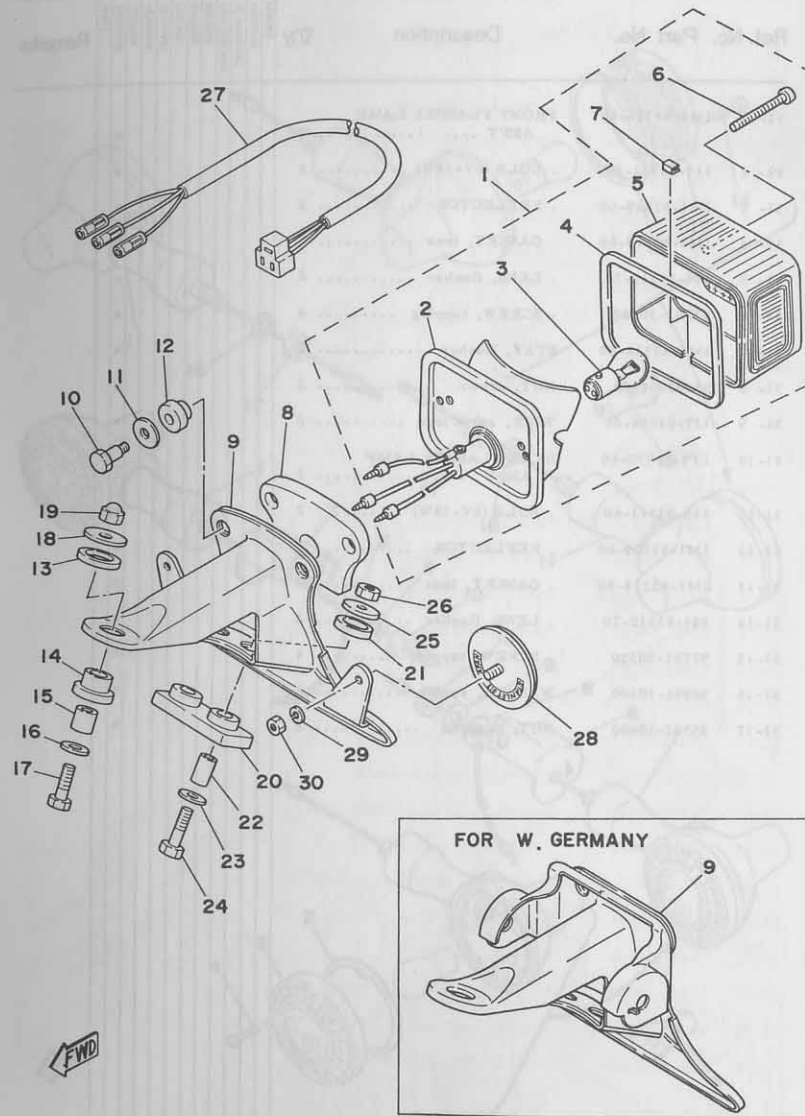
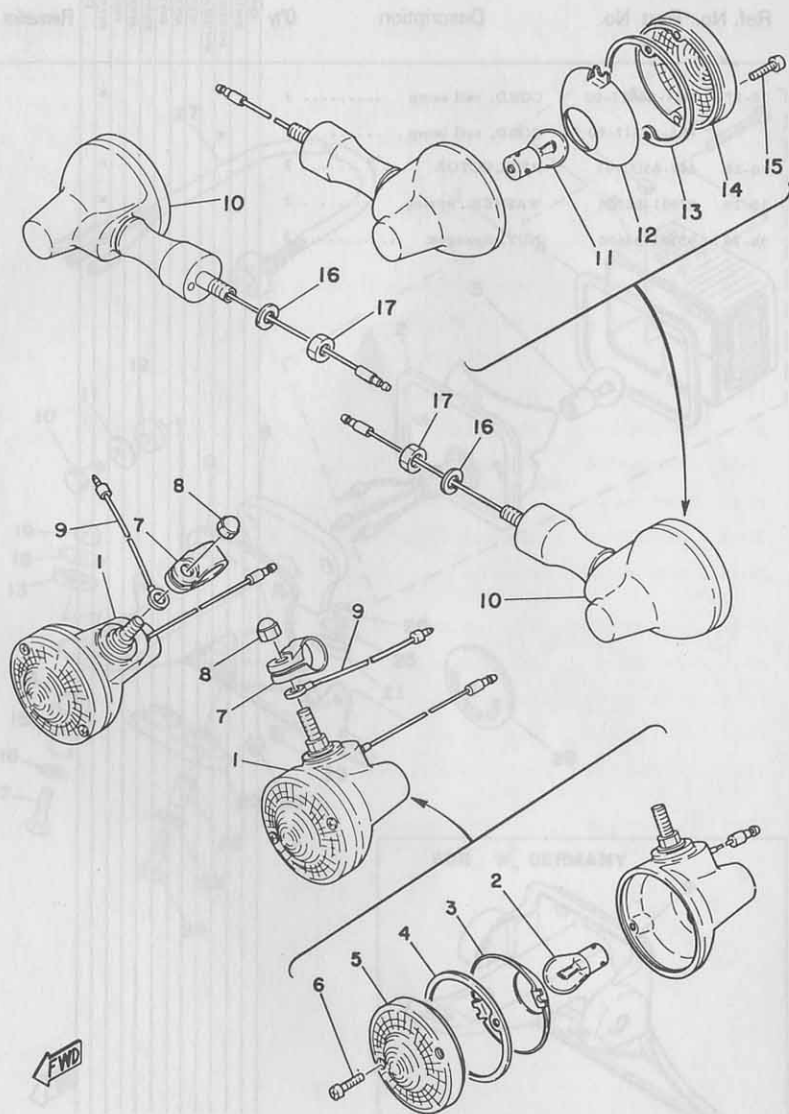


Fig. 31 FLASHER LAMP 1 (ENGLAND)

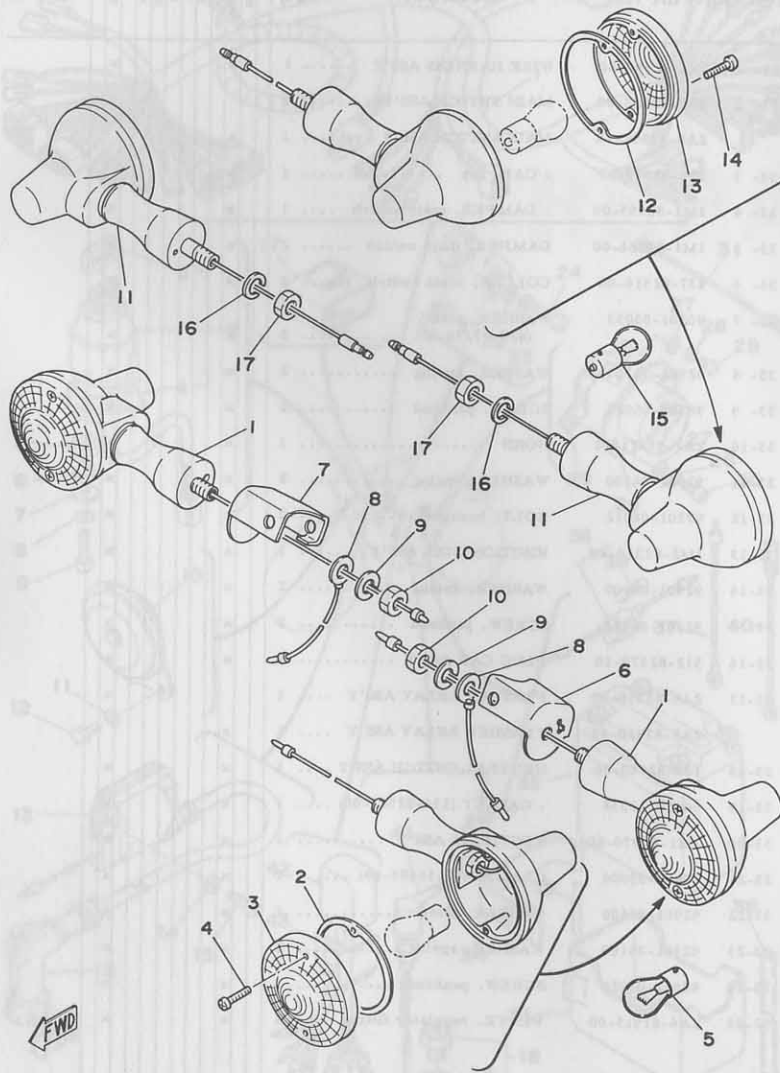
Ref. No.	Part No.	Description	Q'ty	FRANCE	HOLLAND	W. GERMANY	BELGIUM	SWITZERLAND	FINLAND	AUSTRIA	ITALY	Remarks
30-27	1M1-84517-00	CORD, tail lamp	1									x
	1R6-84517-00	CORD, tail lamp	1	x								
30-28	449-85131-01	REFLECTOR	2									x
30-29	92901-05100	WASHER, spring	2									x
30-30	95301-05600	NUT, hexagon	2									x

Fig. 31 FLASHER LAMP 1 (ENGLAND)



Ref. No.	Part No.	Description	Q'ty	ITALY	ENGLAND	AUSTRIA	NETHERLANDS	FRANCE	GERMANY	SPAIN	SWITZERLAND	W. GERMANY	HOLLAND	FRANCE	Remarks
31- 1	1M1-83310-60	FRONT FLASHER LAMP ASS'Y	2		x										
31- 2	115-83311-60	. BULB (6V-18W)	2		x										
31- 3	1M1-83309-60	. REFLECTOR	2		x										
31- 4	1M1-83313-60	. GASKET, lens	2		x										
31- 5	341-83312-70	. LENS, flasher	2		x										
31- 6	97701-30520	. SCREW, tapping	4		x										
31- 7	1M1-83318-00	STAY, flasher	2		x										
31- 8	95303-08800	NUT, crown	2		x										
31- 9	1J7-83354-00	WIRE, earth lead	2		x										
31-10	1T9-83330-60	REAR FLASHER LAMP ASS'Y	2		x										
31-11	115-83311-60	. BULB (6V-18W)	2		x										
31-12	1M1-83309-60	. REFLECTOR	2		x										
31-13	1M1-83313-60	. GASKET, lens	2		x										
31-14	341-83312-70	. LENS, flasher	2		x										
31-15	97701-30520	. SCREW, tapping	4		x										
31-16	92901-10100	WASHER, spring	2		x										
31-17	95301-10600	NUT, hexagon	2		x										

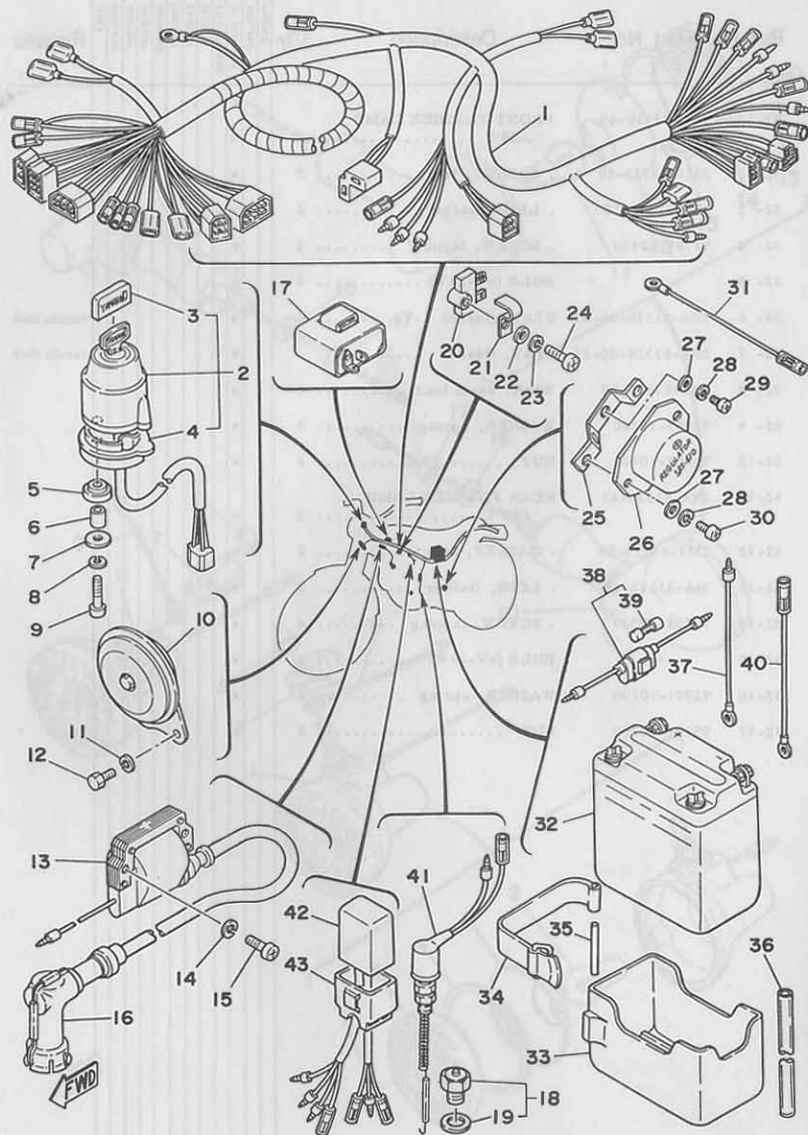
Fig. 32 FLASHER LAMP 2 (W.GERMANY)



Ref. No.	Part No.	Description	Q'ty	FRANCE	HOLLAND	SWITZERLAND	W. GERMANY	FINLAND	DENMARK	NORWAY	AUSTRIA	ENGLAND	ITALY	Remarks
32- 1	1R6-83310-45	FRONT FLASHER LAMP ASS'Y	2	x										
32- 2	1M1-83313-60	. GASKET, lens	2	x										
32- 3	341-83312-70	. LENS, flasher	2	x										
32- 4	97701-30520	. SCREW, tapping	4	x										
32- 5	*	BULB (6V-21W)	2	x										
32- 6	1R6-83318-00-33	STAY, flasher	1	x										Yamaha Black
32- 7	1R6-83328-00-33	STAY, flasher	1	x										Yamaha Black
32- 8	2A8-83354-00	WIRE, earth lead	2	x										
32- 9	92901-10100	WASHER, spring	2	x										
32-10	95301-10700	NUT	2	x										
32-11	1R6-83330-45	REAR FLASHER LAMP ASS'Y	2	x										
32-12	1M1-83313-60	. GASKET, lens	2	x										
32-13	366-83312-40	. LENS, flasher	2	x										
32-14	97701-30520	. SCREW, tapping	4	x										
32-15	*	BULB (6V-21W)	2	x										
32-16	92901-10100	WASHER, spring	2	x										
32-17	95301-10700	NUT	2	x										

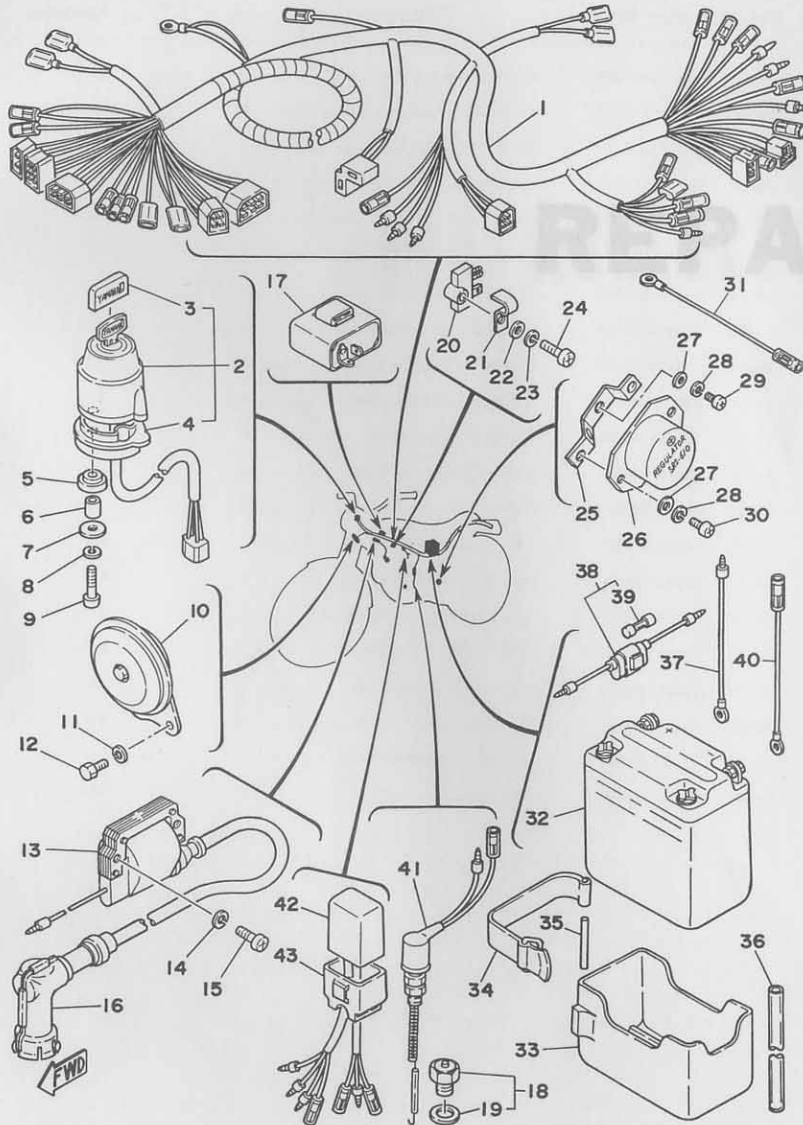
\*; The parts marked with \* in the part No. column are not supplied with by Yamaha, those have to be found locally.

Fig. 33 ELECTRICAL



Ref. No.	Part No.	Description	Q'ty	HOLLAND	FRANCE	WEST GERMANY	SWITZERLAND	NETHERLANDS	FINLAND	DENMARK	NORWAY	AUSTRIA	ITALY	Remarks
33- 1	2K4-82590-80	WIRE HARNESS ASS'Y	1	x									x	
33- 2	2A8-82508-80	MAIN SWITCH ASS'Y	1										x	
	2A8-82508-45	MAIN SWITCH ASS'Y	1	x										
33- 3	526-82579-00	. CAP, key	1	x										
33- 4	1M1-82555-00	. DAMPER, main switch	1	x									x	
33- 5	1M1-82556-00	DAMPER, main switch	2	x									x	
33- 6	437-82516-00	COLLAR, main switch	2	x									x	
33- 7	90201-05033	WASHER, plate (829-77178-00)	2	x									x	
33- 8	92901-05100	WASHER, spring	2	x									x	
33- 9	98501-05025	SCREW, panhead	2	x									x	
33-10	2A7-83371-10	HORN	1	x									x	
33-11	92901-06100	WASHER, spring	2	x									x	
33-12	97301-06012	BOLT, hexagon	2	x									x	
33-13	1M2-82310-40	IGNITION COIL ASS'Y	1	x									x	
33-14	92901-06100	WASHER, spring	2	x									x	
33-15	92501-06020	SCREW, panhead	2	x									x	
33-16	512-82370-10	PLUG CAP ASS'Y	1	x									x	
33-17	2A6-83350-60	FLASHER RELAY ASS'Y	1	x									x	
	2A8-83350-40	FLASHER RELAY ASS'Y	1	x									x	
33-18	136-82540-00	NEUTRAL SWITCH ASS'Y	1	x									x	
33-19	90430-11034	. GASKET (136-82543-00)	1	x									x	
33-20	1M1-81970-60	RECTIFIER ASS'Y	1	x									x	
33-21	90462-05004	CLAMP (278-15485-00)	1	x									x	
33-22	92901-05600	WASHER, plate	1	x									x	
33-23	92901-05100	WASHER, spring	1	x									x	
33-24	98501-05020	SCREW, panhead	1	x									x	
32-25	2A6-81915-00	PLATE, regulator fitting	1	x									x	

Fig. 33 ELECTRICAL



Ref. No.	Part No.	Description	Q'ty	FRANCE	HOLLAND	ITALY	ENGLAND	AUSTRIA	NORWAY	FINLAND	SWEDEN	GERMANY	SWITZERLAND	SPAIN	Remarks
33-26	443-81910-61	VOLTAGE REGULATOR ASS'Y .....	U.R 1												
	498-81910-22	VOLTAGE REGULATOR ASS'Y .....													
33-27	92901-05600	WASHER, plate .....	3												
33-28	92901-05100	WASHER, spring .....	3												
33-29	97301-05012	SCREW, panhead .....	1												
33-30	97301-05014	SCREW, panhead .....	2												
33-31	1M1-82519-00	WIRE, earth lead .....	1												
33-32	1E6-82110-11	BATTERY ASS'Y .....	1												
33-33	2A6-82122-00	SEAT, battery .....	1												
33-34	2A6-82131-00	BAND, battery .....	1												
33-35	91401-30040	PIN, split .....	1												
33-36	90445-08357	HOSE (5-350) .....	1												
33-37	2A6-82115-00	WIRE, plus lead .....	1												
33-38	353-82150-00	FUSE HOLDER ASS'Y .....	1												
33-39	116-82151-00	FUSE (6V-10A) .....	1												
33-40	1M1-82519-00	WIRE, earth lead .....	1												
33-41	371-82530-01	STOP SWITCH ASS'Y .....	1												
33-42	2H5-85540-20	C.D.I. UNIT ASS'Y .....	1												
33-43	2A7-85546-00	BAND .....	1												



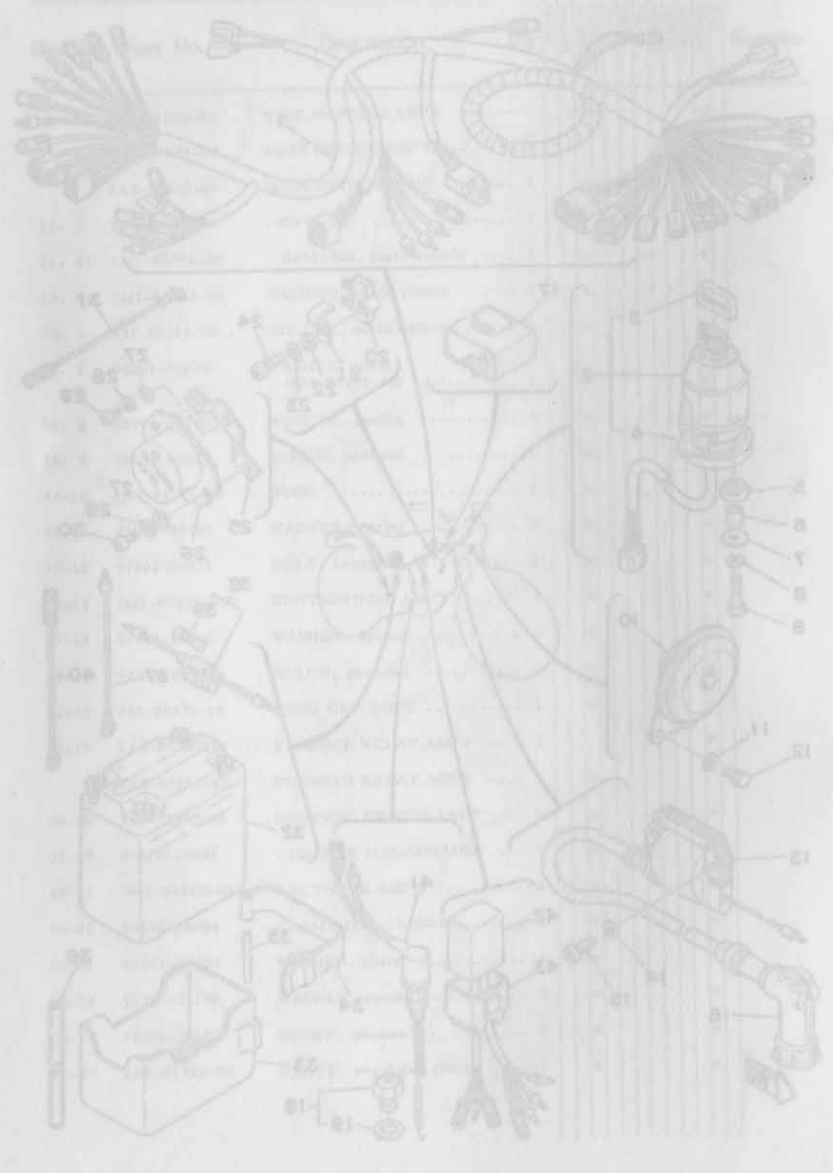
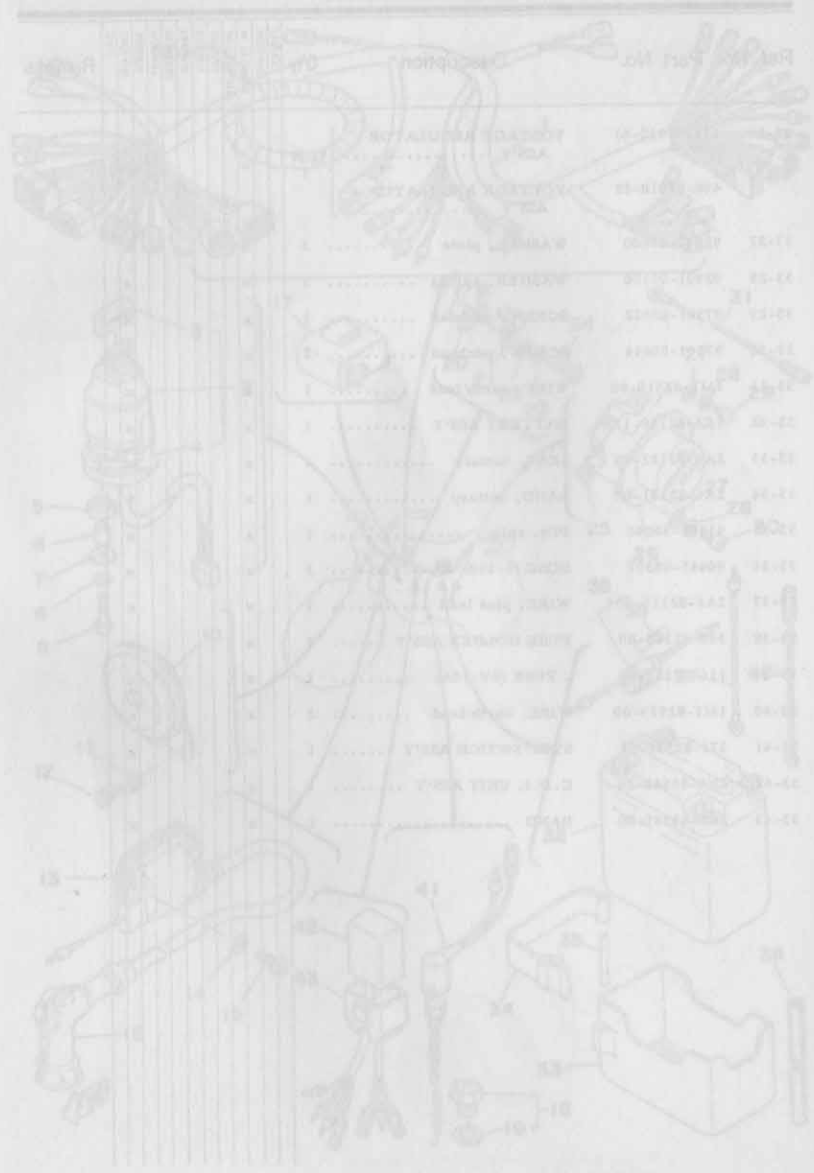




Fig. 34 REPAIR KIT

Ref. No.	Part No.	Description	Q'ty	Applicable Machine No.	Remarks
34- 1	2N5-11630-00	PISTON ASS'Y (STD)	1s		
	2N5-11630-10	PISTON ASS'Y (1st O.S)	1s		
	2N5-11630-20	PISTON ASS'Y (2nd O.S)	1s		
	2N5-11630-30	PISTON ASS'Y (3rd O.S)	1s		
	2N5-11630-40	PISTON ASS'Y (4th O.S)	1s		
34- 2	2N5-11631-00-96	. PISTON (66.96mm STD)	1	} U.R 1  } Ref. No. 3-8	
	2N5-11631-00-98	. PISTON (66.98mm STD)	1		
	2N5-11635-00	. PISTON (66.25mm 1st O.S)	1		
	2N5-11636-00	. PISTON (66.50mm 2nd O.S)	1		
	2N5-11637-00	. PISTON (66.75mm 3rd O.S)	1		
	2N5-11638-00	. PISTON (67.00mm 4th O.S)	1		
34- 3	2N5-11610-00	. PISTON RING SET (STD)	1s	} 3-9	
	2N5-11610-10	. PISTON RING SET (1st O.S)	1s		
	2N5-11610-20	. PISTON RING SET (2nd O.S)	1s		
	2N5-11610-30	. PISTON RING SET (3rd O.S)	1s		
	2N5-11610-40	. PISTON RING SET (4th O.S)	1s		
34- 4	251-11633-00	. PIN, piston	1		3-11
34- 5	93450-17044	. CIRCLIP	2		3-12
34- 6	2A7-11650-00	CONNECTING ROD ASS'Y	1s		
34- 7	2A6-11651-01	. ROD, connecting	1		3-4
34- 8	248-11681-01	. PIN, crank	1		3-5
34- 9	93310-42231	. BEARING, con-rod big end	1		3-6
34-10	90209-22071	. WASHER (164-11685-00)	2		3-7
34-11	93310-216E1	. BEARING, con-rod small end	1		3-10
34-12	2A7-W0001-00	GASKET KIT	1s		
34-13	90430-12038	. GASKET (132-15353-00)	1		1-9
34-14	1W1-11351-00	. GASKET, cylinder	1		1-18
34-15	1W2-11181-00	. GASKET, cylinder head	1		1-20
34-16	93210-11073	. O-RING (2.4-10.8)	2		1-29

Ref. No.	Part No.	Description	Q'ty	Applicable Machine No.	Remarks
34-17	2A6-15455-00	. GASKET, generator cover	1		Ref. No. 2-2
34-18	1W1-15451-00	. GASKET, crankcase cover right	1		2-6
34-19	2A6-15456-00	. GASKET, oil pump cover	1		2-11
34-20	93210-19123	. O-RING (2.4-19)	1		2-14
34-21	93210-18023	. O-RING (1.2-17.6)	1		3-20
34-22	90430-08069	. GASKET (452-16387-00)	1		4-25
34-23	93210-14104	. O-RING (2.4-13.8)	1		9-7
34-24	304-14184-00	. GASKET, float chamber	1		11-9
34-25	152-14613-00	. GASKET, exhaust pipe	1		12-2
34-26	1W2-14714-00	. GASKET, muffler joint	1		12-18
34-27	126-13116-00	. GASKET, pump case	1		13-1
34-28	90430-04004	. GASKET (137-13187-00)	1		13-16
34-29	2A8-W0003-00	OIL SEAL KIT	1s		
34-30	93102-25061	. OIL SEAL (SD-25-40-8)	1		3-14
34-31	93103-28011	. OIL SEAL (SW-28-40-8)	1		3-19
34-32	93104-14004	. OIL SEAL (SD-14-25-5)	1		4-23
34-33	93102-26042	. OIL SEAL (SD-26-38-5)	1		5-30
34-34	93101-12060	. OIL SEAL (S-12-21-4)	1		7-4
34-35	93101-17062	. OIL SEAL (S-17-25-4)	1		8-17
34-36	93109-08017	. OIL SEAL (SDO-8-18-5)	1		9-8
34-37	93101-10002	. OIL SEAL (S-10-22-7)	1		13-6



## NUMERICAL INDEX

Part No.	Ref No.	Part No.	Ref No.	Part No.	Ref No.	Part No.	Ref No.	Part No.	Ref No.	Part No.	Ref No.
1A0-26242-01	22-11	1M1-83980-30	22-40	1T9-21771-00	24- 2	1W2-85519-20	14-13	137-14186-01	11- 8	2A6-15111-02	1- 1
1A0-85720-03	24- 3	1M1-84130-60-98	28- 1	1T9-83330-60	31-10	1X0-24161-00	23- 4	137-17417-00-05	5-26	2A6-15121-01	1- 2
1A2-27315-00	18- 5	1M1-84133-60	28-16	1V0-14190-25	11- 5	1Y1-26290-50	22-41	137-24523-00	23-20	2A6-15416-00	2-10
1A2-84718-40	30- 7	1M1-84137-60	28-21	1V1-83536-00	29- 3	1Y1-26290-60	22-42	148-25115-00	27- 9	2A6-15431-00	2- 5
1E2-25155-00	27-17	1M1-84164-60	28- 4	1W1-11351-00	1-18	102-18137-00-10	7-12	148-84324-00	28-15	2A6-15455-00	2- 2
1E6-23441-10-98	21-16	1M1-84195-61	28- 7	1W1-11412-01	3- 2	102-25137-00	26-35	152-14174-00	11-32	2A6-15456-00	2-11
1E6-26241-00	22- 2	1M1-84512-60	30- 8	1W1-11422-01	3- 3	109-25136-00	26-32	152-14613-00	12- 2	2A6-15484-00	2- 4
1E6-82110-11	33-32	1M1-84517-00	30-27	1W1-15381-00	5-34	109-25315-00	26- 9	156-14135-00	11-30	2A6-15611-01	8- 1
1E6-83578-60	29- 4	1M1-84523-60	30- 4	1W1-15451-00	2- 6	110-81345-21	14-12	156-15618-01	8- 2	2A6-15660-00	8- 9
1E6-84130-60-98	28- 1	1M1-84524-60	30- 6	1W1-15618-01	8-18	115-83311-60	31- 2	156-23411-00	21- 2	2A6-16111-00	3-22
1E7-13176-00	13- 5	1M1-84526-60	30-10	1W1-15621-01	8- 3		31-11	156-23412-00	21- 4	2A6-16324-00	4- 7
1E7-23181-00	20-28	1M1-84527-60	30-12	1W1-15641-00	8-11	116-82151-00	33-39	164-14137-00	11-24	2A6-17121-00	5- 7
1G8-16371-00	4- 4	1M1-84553-00	30-20	1W1-15666-00	8-16	120-27430-02	16-32	164-23462-00	21- 1	2A6-17131-00	5- 5
1G8-25412-00	27-25	1M1-84553-10	30-13	1W1-16351-00	4- 8	120-27431-00	16-34	166-14116-13	11-20	2A6-17221-01	5-13
1J7-83354-00	31- 9		30-21	1W1-16356-00	4-14	120-27432-02	16-33	174-14123-00	11-17		5-21
1L9-23166-00	20-14	1M1-84553-20	30-14	1W1-16357-00	4-19	120-27433-00	16-36	174-14134-00	11-18	2A6-17231-00	5-19
1M1-14169-00	11-38	1M2-82310-40	33-13	1W1-16358-00	4-11	122-23411-00	21- 7	174-17461-50	5-31	2A6-17251-00	5-20
1M1-21621-00	19-18	1M8-84510-40	30- 1	1W1-16380-00	4-20	122-23412-00	21- 5	183-14196-00	11-37	2A6-17261-00	5-16
1M1-22213-01	17- 3	1M8-84511-40	30- 2	1W1-17471-01	5-10	122-23411-00	28-13	183-25149-00	26-19	2A6-17411-00	5- 1
1M1-22219-01	17- 2	1M8-84514-40	30- 3	1W1-18101-02	7- 5	1W1-18140-00	6-11	2A6-11127-00	1-33	2A6-17421-00	5-12
1M1-22496-03	17- 6	1M8-84521-40	30- 5	1W1-18177-00	6-12	1W1-18177-00	6-12	2A6-11128-00	1-34	2A6-17831-00	9- 2
1M1-26249-01	22-12	1N5-84115-20	28- 8	1W1-18185-00	6- 3	126-13116-00	13- 1	2A6-11129-00	1-35	2A6-17841-00	9- 6
1M1-26263-00	22-45	1R6-83310-45	32- 1	1W1-18197-01	7-10	127-14161-00	11-29	2A6-11161-00	1-30	2A6-18111-00	7- 1
1M1-27411-02-33	18- 6	1R6-83318-00-33	32- 6	1W1-18541-00	6- 1	132-14173-00	11-34	2A6-11162-00	1-31	2A6-18120-01	7- 8
1M1-27421-02-33	18- 7	1R6-83328-00-33	32- 7	1W1-18561-00	6- 5	132-18113-01	7- 2	2A6-11400-01	3- 1	2A6-18511-00	6- 9
1M1-81970-60	33-20	1R6-83330-45	32-11	1W1-22187-00	16-26	132-24518-00	23-22	2A6-11651-01	3- 4	2A6-18512-00	6-10
1M1-82519-00	33-31	1R6-83976-01	22-14	1W1-24612-00	23- 5	132-24521-00	23-15	2A6-13101-00	13-10	2A6-18531-00	6- 7
	33-40	1R6-84103-45	28- 6	1W1-25311-00-98	27- 1	132-24522-00	23-16	2A6-13115-01	13-24	2A6-18535-00	6- 8
1M1-82555-00	33- 4	1R6-84110-30	28- 6	1W1-27311-10	18- 1	132-24531-00	23-19	2A6-13164-01	13-29	2A6-21308-00	15-22
1M1-82556-00	33- 5	1R6-84112-30	28-12	1W2-11181-00	1-20	134-23484-10	15-19	2A6-13178-00	13- 7	2A6-21471-00-33	15- 2
1M1-83309-60	31- 3	1R6-84114-30	28-11	1W2-14714-00	12-17	136-18542-00	6-15	2A6-14126-00	11-25	2A6-21617-00	19-12
	31-12	1R6-84120-30	28- 9	1W2-14771-00	12- 8	136-82540-00	33-18	2A6-14158-00	11-26	2A6-21637-00	19-23
1M1-83310-60	31- 1	1R6-84144-00	28-27	1W2-17151-00	5- 2	137-13137-00-03	13-11	2A6-14411-01	10-15	2A6-21639-00	19-17
1M1-83313-60	31- 4	1R6-84146-30	28-14	1W2-17161-00	5- 6	137-13137-00-05	13-11	2A6-14412-00	10-17	2A6-21751-00	24- 1
	31-13	1R6-84517-00	30-27	1W2-17241-00	5-18	137-13137-00-10	13-11	2A6-14417-00	10-22	2A6-21796-00	24- 5
	32- 2	1R7-83972-00	22- 3	1W2-25388-01	27-34	137-13138-01	13-12	2A6-14450-00	10-16	2A6-22110-00-33	16- 1
	32-12	1T1-25194-00	26- 7	1W2-25389-01	27-21	137-14143-25	11- 4	2A6-14452-00	10-18	2A6-22151-00	16- 9
1M1-83318-00	31- 7	1T2-25394-00	27- 7	1W2-27231-00	18-18	137-14143-26	11- 4	2A6-14610-00	12- 1	2A6-22152-00	16-10
1M1-83526-00	29-12	1T9-14155-00	11-28	1W2-85509-20	14- 3	137-14143-27	11- 4	2A6-14772-00	12- 4	2A6-22179-00	16-21

NUMERICAL INDEX

Part No.	Ref No.	Part No.	Ref No.	Part No.	Ref No.	Part No.	Ref No.	Part No.	Ref No.	Part No.	Ref No.
2A6-22210-00	17- 1	2A6-24182-00	23-13	2A7-16301-00	4- 1	2A8-26111-00	22- 1	2X1-21110-60-33	15- 1	248-14131-00	11-23
2A6-22311-00	16-11	2A6-24611-00	23- 6	2A7-21620-02	19-16	2A8-27211-00-33	18-14	2X1-21511-00	19- 1	248-15654-00	8-12
2A6-22318-00	16-16	2A6-24738-00	25- 6	2A7-21711-10-01	15-11	2A8-27311-10	18- 1	2X1-21511-10	19- 1	248-17861-00	9- 1
2A6-22482-00	17- 8	2A6-25016-00-98	26-24	2A7-21721-10-01	15-12	2A8-82508-45	33- 2	2X1-21511-20	19- 1	248-25135-10	26-20
2A6-22493-00	17- 7	2A6-25026-00-98	27-14	2A7-83371-10	33-10	2A8-82508-80	33- 2	2X1-21511-30	19- 1	248-25138-10	26-30
2A6-23101-00	20- 1	2A6-25104-00	26- 2	2A7-85500-20	14- 1	2A8-83350-40	33-17	2X1-21511-50	19- 1	248-25317-00	27- 8
2A6-23111-00	20-23	2A6-25111-00-98	26- 1	2A7-85511-20	14- 4	2A8-83354-00	32- 8	2X1-21611-00	19-11	248-25351-00	26-26
2A6-23119-00	20- 5	2A6-25351-01	27-16	2A7-85512-20	14- 5	2A8-84551-40-33	30- 9	2X1-21611-10	19-11	251-11633-00	3-11
	20- 9	2A6-25381-00	27-22	2A7-85513-20	14- 6	2G3-84551-70-33	30- 9	2X1-21711-00-98	15-11	257-13175-01	13- 3
2A6-23124-00	20-13	2A6-25449-10-33	27-24	2A7-85515-20	14-14	2H0-83912-20	22- 5	2X1-21711-10-98	15-11	260-14142-25	11- 2
2A6-23126-00-38	20- 2	2A6-26311-00	22-23	2A7-85546-00	33-43	2H0-83922-20	22-16	2X1-21711-20-98	15-11	278-13169-00	13-18
2A6-23136-00-38	20- 6	2A6-26312-00	22-24	2A7-85550-20	14- 2	2H5-14101-00	11- 1	2X1-21721-00-98	15-12	278-24181-00	23- 8
2A6-23141-00	20-18	2A6-26355-01	22-28	2A7-85580-20	14-10	2H5-14484-00	10-26	2X1-21721-10-98	15-12	304-14171-00	11-31
2A6-23144-00	20-11	2A6-26341-01	22-32	2A8-W0003-00	34-29	2H5-85540-20	33-42	2X1-21721-20-98	15-12	304-14184-00	11- 9
2A6-23145-00	20- 3	2A6-26397-00	22-34	2A8-14431-00	10-25	2K4-14753-00	12-19	2X1-21784-00	15-14	304-14261-00	11-35
	20- 7	2A6-27211-00-33	18-14	2A8-14452-00	10-27	2K4-15410-00	2- 1	2X1-21784-10	15-14	304-15128-00	1-15
2A6-23147-00	20-22	2A6-28100-10	15-24	2A8-14463-00	10-24	2K4-82590-80	33- 1	2X1-21784-20	15-14	304-24500-05	23-14
2A6-23151-00	20-15	2A6-81915-00	32-25	2A8-21511-00	19- 1	2K5-25118-00	26-13	2X1-21785-00	15-15	304-24515-00	23-17
2A6-23156-00	20- 4	2A6-82115-00	33-37	2A8-21511-10	19- 1	2N0-22178-00	16-25	2X1-21785-10	15-15	306-84346-40	28-14
	20- 8	2A6-82122-00	33-33	2A8-21511-20	19- 1	2N4-15371-00	1-25	2X1-21785-20	15-15	307-16367-00	4- 5
2A6-23157-00	20-16	2A6-82131-00	33-34	2A8-21551-00	19- 2	2N4-22141-00	16- 2	2X1-24244-00	23- 2	308-84124-20	28-15
2A6-23167-01	20-29	2A6-83350-60	33-17	2A8-21611-A0	19-11	2N4-83570-A0	29- 1	2X1-24244-10	23- 2	308-84135-21	28-17
2A6-23170-00	20-17	2A6-83506-00	29- 8	2A8-21611-40	19-11	2N5-11610-00	3- 9	2X1-24244-20	23- 2	314-13621-02	10- 1
2A6-23191-00	20-20	2A6-83513-00	29- 9	2A8-21611-50	19-11	2N5-11610-10	3- 9	2X1-24245-00	23- 3	314-14112-20	11-19
2A6-23192-01	20-21	2A6-83519-00	29-10	2A8-21611-60	19-11	2N5-11610-20	3- 9	2X1-24245-10	23- 3	314-14185-00	11- 7
2A6-23193-00	20-12	2A6-83520-00	29- 7	2A8-21611-80	19-11	2N5-11610-30	3- 9	2X1-24245-20	23- 3	322-24784-00	25- 5
2A6-23317-00	20-25	2A6-83550-01	29-18	2A8-21611-90	19-11	2N5-11610-40	3- 9	2X1-26124-00	22-43	328-15316-00	1-27
2A6-23318-00	20-38	2A6-83560-00	29-19	2A8-21617-00	19-12	2N5-11630-00	34- 1	2X1-23540-F0	29- 5	341-26290-21	22-41
2A6-23319-00	20-37	2A6-83595-00	20-14	2A8-21621-02-33	19-24	2N5-11630-10	34- 1	2X1-83570-F0	29- 1	341-26290-71	22-42
2A6-23340-00-33	20-24	2A6-83596-00	12-25	2A8-21731-00-33	15-25	2N5-11630-20	34- 1	2X2-21110-40-33	15- 1	341-83312-70	31- 5
2A6-23346-00	20-27	2A6-84118-00	20-32	2A8-23101-40	20- 1	2N5-11630-30	34- 1	2X2-21786-00	15-13		31-14
2A6-23408-00	15-18	2A6-84119-00	20-33	2A8-23340-30-33	20-24	2N5-11630-40	34- 1	2X2-21786-10	15-13		32- 3
2A6-23435-00-98	21-10	2A7-W0001-00	34-12	2A8-24730-90	25- 1	2N5-11631-00-96	3- 8	214-14195-00	11- 6	345-13610-70	10- 2
2A6-23489-01	20-19	2A7-11111-00	1-21	2A8-24731-00	25- 2	2N5-11631-00-98	3- 8	214-24724-00	25- 4	345-13613-70	10- 3
2A6-24110-00-X3	23- 1	2A7-11311-00	1-19	2A8-24734-00	25-12	2N5-11635-00	3- 8	214-27413-00	18-13	345-13616-70	10- 4
2A6-24110-00-X4	23- 1	2A7-11650-00	34- 6	2A8-24736-00	25-15	2N5-11636-00	3- 8	214-27421-00	18-12	353-14138-00	11-33
2A6-24110-00-X5	23- 1	2A7-14453-00	10-13	2A8-24770-90	25- 1	2N5-11637-00	3- 8	214-84513-60	38- 5	353-82150-00	33-38
2A6-24110-00-X6	23- 1	2A7-15411-01	2- 1	2A8-24771-00	25- 2	2N5-11638-00	3- 8	246-14132-00	11-22	361-82921-31	22-15
2A6-24181-00	23- 9	2A7-16150-00	4- 2	2A8-24773-00	25-16	2N6-25155-00	26-27	248-11681-01	3- 5	363-13133-01	13-20

NUMERICAL INDEX

NUMERICAL INDEX

Part No.	Ref No.	Part No.	Ref No.	Part No.	Ref No.	Part No.	Ref No.	Part No.	Ref No.	Part No.	Ref No.
363-14137-00	11-21	498-84163-60	28- 3	90149-08108	4-24	90201-08083	22- 7	90387-06388	12-10	90468-10050	24-10
366-83312-40	32-13	498-84164-60	28- 4	90149-08111	7-14		22-18		19-10	90468-12007	29-14
371-82530-01	33-41	500-14115-00	11-14	90152-05005	28-20	90201-08113	12-22	90387-06553	30-15	90468-20071	21-12
382-26372-01	22-29	509-14198-00	11-27	90159-05011	4-10	90201-08624	13- 2	90387-06554	30-22	90468-20082	21-12
401-13565-01	10- 7	509-24724-00	25- 3	90170-08029	7-15	90201-10123	9- 3	90387-07391	10-33	90468-26048	8-10
401-15317-00	1-28	512-82370-10	33-16	90170-10038	22-22	90201-12129	9- 5		24-12	90480-01254	19-19
401-15676-00	8-14	520-15362-01	2-13	90170-10219	27-27	90201-12541	8- 4	90387-08258	12-21	90480-10068	27-15
401-18178-00	7- 7	521-25188-00	27-37	90170-12067	3-17	90201-12593	3-15	90387-12095	26-12	90480-12053	15-16
401-22127-00	16- 4	525-15651-00	5-25	90170-14171	4-15	90201-14212	18-15	90387-12100	26-14	90480-14101	10-32
401-22128-01	16- 3	526-82579-00	33- 3	90171-12005	26-37	90201-14217	4-22	90387-15524	27-20		12- 9
401-25181-01	26-15	539-14181-04	11-10	90171-12015	26-37	90201-15238	27-35		27-32	90480-14102	24-11
401-25304-10	27- 2	541-84112-40	28-12	90171-14020	27-36	90201-15701	5-22	90387-20488	3-21	90480-14198	19- 9
401-25367-00	27-33	554-24161-00	23- 4	90175-06013	18-24	90201-17543	4- 3	90387-20503	5-30	90480-18171	10-31
402-13552-00	13-19	558-14141-32	11- 3	90179-06013	24-13	90201-17550	4-18	90430-04004	13-15		15-29
403-22124-00	16- 6	558-14147-00	11-13	90179-08148	22-31	90201-20266	5- 3	90430-08069	4-25	90501-10245	18-22
434-24532-00	23-18	559-16321-01	4- 6	90179-10201	1-13	90201-20269	26-18	90430-11034	33-19	90501-10459	8- 6
434-26243-00	22-13	565-14747-00	12-20	90179-12244	3-25	90201-20279	16-35	90430-12038	1- 9	90501-20474	4- 9
437-25330-00	26-21	579-11162-00	1-32	90179-16226	5-33	90201-22555	5-14	90445-05018	13-28	90501-90484	17- 5
	27-12	583-23416-01	21- 8	90179-25033	21- 9	90204-12007	3-24	90445-05023	13-30	90502-09024	15-17
437-82516-00	33- 6	584-23484-01	15-19	90185-08054	15- 7	90206-04003	15-20	90445-07219	13-22	90506-08155	7- 9
437-83936-00	15-30	812-11175-00	1-22		20-31	90209-14136	27-35	90445-07340	1-26	90506-09156	6-13
	22-38	90101-06278	26-28		21-15	90209-18135	5-17	90445-08357	33-36	90506-16036	26-22
437-83936-10	22-44		27-18	90185-10037	18- 3	90209-22071	3- 7	90445-09086	23-25		27-13
437-84525-60	30-11	90105-08099	15- 8	90185-12046	16- 8	90215-08014	7-16	90445-09100	13-26	90507-26026	18- 4
443-14122-00	11-15	90105-08120	15- 5	90201-05033	29-13	90215-14122	4-16	90445-09115	23- 7	90507-29008	18- 4
443-81910-61	33-26	90105-10037	15-10		33- 7	90215-16127	5-32	90445-09361	24- 4	90508-20023	18- 8
445-85528-20	14-11	90105-14060	21-11	90201-05036	16-15	90240-06006	18-19	90460-37026	12-18	90508-20345	4-21
447-24524-00	23-21	90109-06410	22- 6	90201-06057	19-26	90240-06009	16-37	90460-43053	10-11	90508-26346	8-15
447-24525-00	23-23		22-17		30-23	90240-12059	17-15	90460-45040	10-23	90508-32349	7-11
449-85131-01	19-30	90109-10453	17-11	90201-06063	10-30	90249-12008	18-23	90460-49058	10-12	90508-32354	18-17
449-85131-01	30-28	90109-10473	18- 2	90201-06067	19- 8	90269-04003	15-21	90460-64065	10-14	90508-35350	16-23
456-84120-45	28-10	90109-10483	16-24		19-22	90280-03017	3-26	90462-05004	33-21	90560-12138	26- 8
478-25188-00	26-38	90109-10494	18- 2		23-10	90282-05005	3-23	90462-05005	10-10	90560-17147	4-17
483-22128-00	17-10	90116-06016	1-36		24- 6	90338-09012	22-39	90467-08003	13-21	91316-08025	8- 8
493-14133-00	11-16	90116-08260	20-10		30-23	90340-12005	1-10		23-26	91401-16015	11-36
498-26372-00	22-33	90116-08262	1-17	90201-06074	30-18	90380-12051	17- 9	90468-02025	13-23		16-38
498-81910-22	33-26	90116-10221	27-26		30-25	90381-08002	9- 4	90468-02033	13-27	91401-20012	16-30
498-82911-00	22- 4	90122-06001	24-14	90201-07076	26-31	90385-06001	29-11	90468-02078	13-25	91401-20025	17-14
498-84145-60	28- 2	90123-08046	22-30	90201-07081	19-27	90386-18028	16- 5	90468-08086	22-27	91401-25012	18-10

NUMERICAL INDEX

NUMERICAL INDEX

Part No.	Ref No.	Part No.	Ref No.	Part No.	Ref No.	Part No.	Ref No.	Part No.	Ref No.	Part No.	Ref No.
91401-25012	18-21	92901-05100	30-29	92901-06600	29-17	93104-14044	16-22	93501-04011	21- 3	95301-10700	32-10
91401-30022	17-17		33- 8		30-16	93104-22018	27-11	93503-16010	4-26		32-17
	26-16		33-23	92901-08100	12- 6	93105-47007	26-23		8- 7	95301-12700	16-39
91401-30030	27-23		33-28		12-15	93106-26005	27-31		21- 6	95302-10900	17-13
91401-30040	17- 4	92901-05200	19-32		12-23	93109-08017	9- 8	93505-32002	13-17	95303-08800	31- 8
	33-35	92901-05600	10-21		16-18	93210-04122	24-15	93603-22028	13- 4	95601-06100	22-10
91701-05050	24- 9		10-29		20-26	93210-07100	22-26	93604-12037	6- 4		22-21
91701-06042	16-29		22-36		25-14	93210-10118	22-46	93604-30018	6-14		26-29
91701-08038	18- 9		33-22		28-24	93210-11073	1-29	94127-21273	26- 3		27-19
91810-16016	1-14		33-27	92901-08200	15- 6	93210-14104	9- 7	94135-18274	27- 3	95611-10630	1-11
91810-19020	1- 3	92901-06100	10-34		28-25		26-34	94227-21123	26- 4	95611-10640	1-12
91830-21014	1- 4		12-11	92901-08600	12- 7	93210-18023	3-20	94232-18119	27- 4	95811-08055	21-13
	2- 7		15-27		12-16	93210-19123	2-14	94325-18043	27- 5	95811-08060	21-14
92501-06012	15-26		16-20		18-11	93306-20203	27-10	94327-21024	26- 5	95821-08035	21-17
92501-06015	14-15		19- 7		20-30	93306-20517	3-13	94330-18087	27- 5	97301-05012	16-13
	24- 8		19-14		22-25	93306-30103	26-10	94330-21084	26- 5		33-29
92501-06020	19-25		19-21		25-11	93306-30203	27-30	94416-21206	26- 6	97301-05014	33-30
	20-34		19-28		28-26	93306-30304	5- 9	94418-18171	27- 6	97301-06012	15- 3
	33-15		20-35	92901-10100	15- 9	93306-30405	3-18	94580-15118	27-28		20-44
92501-06025	2- 3		20-43		25-18	93306-30411	5-28	94680-15001	27-29		23-12
	2-12		22- 9		31-16	93310-216E1	3-10	94701-00045	1-24		25- 7
92501-06030	2- 8		22-20		32- 9	93310-42231	3- 6	95301-04600	19- 5		33-12
92501-06040	2- 9		23-11		32-16	93311-31515	5-24	95301-05600	13-14	97301-06016	16-19
92501-06050	1- 5		24- 7	92901-10200	17-12	93311-41530	5- 8		19-33		19-13
92501-06060	1- 6		25- 8	92901-12100	3-16	93315-21813	6- 2		22-37		19-20
92501-06070	1- 7		29-16		16- 7	93410-20009	26-17		30-30	97301-06020	18-25
92501-06075	1- 8		33-11	92901-12200	26-36	93410-20038	5- 4	95301-05700	16-28		20-39
92501-08010	1-16		33-14	92901-12600	17-16	93410-22039	5-15	95301-06600	4-13	97301-06022	22- 8
92601-06032	9- 9	92901-06200	4-12	92903-08100	25-10	93410-30012	8-13		12- 3		22-19
92701-06012	5-35		18-20	92903-08600	25-11	93430-08006	6- 6		19-29	97301-06025	10- 8
92701-06018	15-23		20-36	93101-10002	13- 6		13- 8		26-29		10-35
92901-03100	10- 5		20-40	93101-12060	7- 4	93430-08007	8- 5		27-19		12-12
92901-04100	11-12	92901-06600	10- 9	93101-17062	8-17	93430-10015	18-16		30-26		19- 6
	14- 9		14-16	93102-18008	26-11	93430-10016	7- 6	95301-06700	18-26		30-17
92901-04600	19- 4		15- 4	93102-25061	3-14		7-13	95301-06800	30-19	97301-06030	12-13
92901-05100	10-20		15-28	93102-26042	5-29	93440-15012	5-23	95301-08600	1-23		29-15
	13-13		16-31	93103-28011	3-19		5-27		28-23	97301-06035	30-24
	16-14		19-15	93104-07003	26-33	93450-17044	3-12	95301-10600	31-17	97301-06040	30-24
	19-31		20-42	93104-14004	4-23	90480-10068	26-25	95301-10700	25-19	97301-08012	16-17



NUMERICAL INDEX

NUMERICAL INDEX

Part No.	Ref No.	Part No.	Ref No.	Part No.	Ref No.	Part No.	Ref No.	Part No.	Ref No.	Part No.	Ref No.	Part No.	Ref No.
97301-08012	25- 9												
97301-08016	12- 5												
	12-14												
97301-08020	25-13												
97301-08030	12-24												
97301-08040	28-22												
97303-08016	25- 9												
97303-10016	25-17												
97321-06012	5-11												
97321-06020	7- 3												
97701-30520	31- 6												
	31-15												
	32- 4												
	32-14												
98501-03006	23-24												
98501-04014	14- 8												
98501-04016	11-11												
98501-04016	28-28												
98501-04032	14- 7												
98501-05012	10-19												
	10-28												
98501-05016	13- 9												
	16-12												
98501-05018	22-35												
98501-05020	33-24												
98501-05025	33- 9												
98501-05035	16-27												
98512-03008	10- 6												
98901-04008	13-16												
98901-04012	19- 3												

Thanks to Bill Riley for the loan of this parts book.



**YAMAHA MOTOR CO., LTD.**

**PRINTED IN JAPAN**

**First edition Sep., 1978**